200 Oaklanders Invade Capital to Fight Annexation

Exclusive Associated Press Service

Oakland Tribune.

LAST Edition

VOL. LXXV. WEATHER—Fair tonight and Wednesday, with severe frost in morning; light NW. winds. OAKLAND, CALIFORNIA, TUESDAY EVENING, FEBRUARY 21, 1911. 18 PAGES NO. 1

22 HURT IN TRAIN WRECK

200 WILL FIGHT BILL TO ANNEX

BIG CROWD TO STORM CAPITOL

Delegation of Oaklanders Go to Sacramento to Down Wolfe Amendment

Hard Contest With San Francisco Legislators and Interests Expected

MAYOR FRANK K. MOTT, who will take prominent part in Sacramento in the fight against the absorption of Oakland by San Francisco.

Two hundred citizens of Oakland and vicinity left the Sixteenth street depot at 1:45 o'clock today in a special train bound for Sacramento where they will attend the meeting of the Judiciary Committee in the Senate tonight at which time Senate Amendment bill No. 15 will be given a hearing. Reservations were asked for this morning of the sergeant-at-arms, and it is expected that every available seat in the large hall will be filled by persons interested in the discussion that will ensue.

After two weeks of labor on the part of the Chamber of Commerce and its committees and the Merchants Exchange, together with other commercial organizations, the whole of Alameda county has been stirred to revolt at the attempt on the part of San Francisco to annex the communities on this side of the bay without consulting them. The spirit of self-preservation has extended to all corners of the county and the people have expressed themselves almost as a unit of their faith and confidence in the communities on this side of the bay as regards future development politically, industrially and commercially.

WILL FIGHT TO FINISH.

That they would suffer no attempt to sub-divide county and that they would fight to a finish the present attempt being made at Sacramento was endorsed at the outset, as soon as the discrepancies in the Wolfe bill were pointed out and when it became manifest that no stone would be left unturned by the interests of San Fran-

(Continued on Page 2.)

A Fair Suggestion From The Examiner

At least one San Francisco paper treats the annexation question in a spirit of justice. The Examiner does not advocate compulsion and unfair dealing. It does not wish to cram anything down the throats of people on this side of the bay that they do not want and against which they protest. In its news columns the Examiner is not misrepresenting the issue or the attitude of the people of Alameda county. Editorially it says:

"There is no occasion for harsh words on either side of the water over the project for the federation of all the cities around the bay into one great municipality. Instead of seeking to prove that federation might not benefit any one city, why not get together and see if federation would not benefit all the cities? Instead of declaring petulantly that federation might impede the commercial development of one of the bay cities, why not get together and see if federation would not hasten it? In other words, why cannot the representative men of Oakland and San Francisco meet in a spirit of fair play and see if a plan for federation cannot be devised that would hasten rather than retard the development of Oakland's magnificent harbor plans and assist, too, in the extension of the electric lines which promise to make Oakland the greatest interurban railway center on the coast? A federation of the bay communities having so obvious a community of interests would be a boon to each."

No fault can be found with either the temper or the spirit of the sentiments here expressed. But the Wolfe amendment does not contemplate federation on a basis of friendly co-operation. It is a scheme of forcible annexation. In express terms it negatives the borough system which means federation and not complete absorption. Under different circumstances the advice to get together and discuss candidly the merits and demerits of federation, but just now the inhabitants of the Alameda cities and towns are too busy fighting off aggression to stop and tentatively discuss consolidation. When burglars are trying to break into the house the supreme business in hand is repelling the assault.

Nevertheless the Examiner's suggestion is a good one. It is offered in the right spirit, and is in a sense a rebuke to the attempt to summarily constrict and swallow up the cities on the eastern shore of the bay. Ultimate federation is one of the possibilities of the future, and is something to be scanned and studied on all sides by all concerned. If it is to come about the details should be discussed and agreed upon by the various communities to be embraced in the consolidation. It should be brought about by the joint action of those immediately concerned. The Wolfe amendment forces annexation, and bars federation. It places an arbitrary power where it does not belong and authorizes a coercion that is tyrannical and unjust. It is absolutely at war with the fair and pacific suggestion of the Examiner.

REPSOLD GIVEN 15 YEARS IN PRISON

"Perfumed Burglar" Hears His Sentence Without Murmur and Smiling.

Son of Wealthy Wine Merchant Maintains Air of Bravado Up to the Last.

SACRAMENTO, Feb 21.—Herbert F Repsold, "perfumed burglar," wholesale dealer in hearts, and affection, pleaded guilty before Judge Hughes today and was sentenced to fifteen years at San Quentin. Repsold smiled when sentence was pronounced otherwise he was unruffled and maintained the bravado that has made him a puzzle to the prison authorities

The crime for which the youthful offender will spend a great part of his life behind the bars was committed in this city, when he helped himself to jewelry and other valuables in a Sacramento home. Despite the efforts of Oakland authorities and the officials of other cities, all of whom claimed the boy for their own, Repsold was tried here

MAINTAINS INNOCENCE.

For a long time he maintained his innocence and declared to those friends who stood by him that he would be free. Then a note which he had written to a former sweetheart, asking her aid in a break from jail, was found in the shoe of a "dope fiend" about to be released

After that Repsold lost his optimism and his plea of guilty, today, was expected.

TRIED MURDER HERE.

Herbert F. Repsold was wanted in Oakland for a vicious attack on Constant W Meese and daughter, Grace Meese, and for numerous burglaries which the police of this city laid at his door Repsold was discovered locting the Meese home, one night, and fought his way to freedom. Miss Meese and her father were felled with a burglar's jimmy" and Mrs Meese just escaped serious injury

It was the "jimmy" that tracked the crime to Repsold, who was captured in Sacramento a few days after he had looted the Meese home. The instrument was scented with a perfume that he had been in the habit of using and this odor was discovered in his possession and person The police lost no time in laying many crimes at his door.

FATHER WEALTHY.

Repsold is the son of a wealthy San Francisco wine merchant who at first refused to aid his son in any way. It was only after friends had used their persuasive powers that the father obtained an attorney for the youth.

Numerous young women of Oakland and near-by cities claimed Repsold as their flame until the news of his arrest leaked out. The prisoner had moved in society circles and there captured the hearts of several of the fair sex.

Switching Charge Orders Postponed

Effective Date Advanced From March 1 to May 1 by Commerce Commission.

WASHINGTON, Feb. 21.—Orders of the Interstate Commerce Commission in the San Francisco and Los Angeles switching charges cases were postponed today as to their effective date from March 1 to May 1, 1911.

The commission in the cases of the Pacific Coast Jobbers and Manufacturers' Association of San Francisco against the Southern Pacific and others and the Association of Jobbers of Los Angeles against the Santa Fe and others heavily reduced the switching charges of the road The carriers' appeal is now before the new Court of Commerce. Hence the postponement.

Parisian Scientists' Tribute to American

Recognize Woman's Ability as Bacteriologist by Pasteur Institute Appointment.

NEW YORK, Feb. 21.—Arthur Nevin, the composer, has received word from Paris of his wife's appointment by the Pasteur institute as a bacteriologist. The appointment, a coveted scientific honor, gives her the degree of M. B. Mrs. Nevin has been studying bacteriology for years, at first merely as a hobby, and later as a more serious pursuit. Her particular specialty is diseases of the throat and lungs. She studied at Washington among other places, and since last September has been working under Professor Watchnikoff, at the Pasteur institute in Paris. She is returning to America next month.

WOMEN CHAUFFEURS IN RACE TOMORROW

Miss Beatrice d'Essling, who will drive an automobile tomorrow in a race with Mrs. F. J. Linz.

SPEED BURNERS ARE NOW AWAITING SIGNAL

For a time yesterday afternoon it looked as if the proposed test of nerve and skill between Mrs. Fred Linz of San Francisco and Miss Beatrice d'Essling as automobile drivers would never be decided. At the eleventh hour, though, Promoter Dick Ferris came to the rescue and arranged matters so that the fair contestants will meet at the Panama-Pacific autocourse.

As the meet tomorrow is a sanctioned affair, the two fair drivers cannot be ranked as entries, but during the time intervening between the second and third event, which is the stock car and free-for-all race, the two rivals will have the right of way of the course.

Without dispute, the two contestants agreed upon Dick Ferris as referee The start will be beyond the "S" turn and the cars will race as far as the finishing line at the grand stand, about eleven miles in all.

Miss d'Essling went over the course yesterday at a speed that caused the many old-timers of racing to sit up and take notice. Her car, a Buick, has been placed in the best of condition and there will be no excuses

Mrs Linz will be at the wheels of a four-cylinder Maxwell which is considered of the same horsepower as a Buick.

This means that the cars will be equal and that the whole race will practically center upon the nerve and ability of the fair contestants. All this afternoon the two women drivers were on the course trying out the speed of their cars and making themselves familiar with the turns and ruts of the course

Dates Origin Back at Least 170,000 Years

An Englishman was An Englishman Aeons Before Birth of Aged Pyramids.

LONDON, Feb 21.—Dr. Arthur Keith, lecturing before the Royal College of Surgeons yesterday, expressed the opinion that humans whereof the modern Englishman is a type, existed at least 170,000 years ago. He discussed the probable age of the skeleton found recently in Northfleet and deduced its antiquity from calculable geological changes in the Thames valley.

'WORKERS' KEEP UP MARCH ON FRESNO

Leaders Say They Are Determined to See Jail's Interior.

REDDING, Cal., Feb. 21. — The Industrial Workers of the World, who rested yesterday at Montague, resumed their southward journey today, walking the ties in groups of half dozens They propose to camp tonight at the lumber town of Weed, 28 miles from Montague after passing through Gazelle and Edgewood.

Twelve railroad policemen who were at Montague are preceding the workers and will drop off their train at the various stations to prevent the men boarding freight trains.

The leaders of the band declare that they are determined to get to Fresno where they will speak on the streets in order to be thrown into jail. After their meeting at Montague last night they gathered around a red flag and sang the "Marseillaise."

Husband of Actress Found Dead in Bed

NEW YORK, Feb. 21.—Albert H. Sutherland, the theatrical manager and husband of Julia Ring, the actress, was found dead in bed today at his home on Upper Broadway Mr. Sutherland was about 50 years old and was widely known here and in Europe.

RUEF CASE EXPLAINED FULLY

Justice Beatty Tells Why the Supreme Court Took Action It Did

Written Reply to Insinuations Was Read Before Large Crowd of People

SAN FRANCISCO, Feb. 21. — In a clear, concise statement, read from the bench by Chief Justice Beatty this morning, the Supreme Court explains its action in granting a rehearing to Abraham Ruef, and proves that the procedure was strictly according to the custom of the highest state tribunal Incidentally, today's proceedings revealed the fact that the activity of Attorney General U. S Webb in filing an affidavit and asking for a vacation of the order granting the rehearing was done by direct request of the court.

Webb had consulted all of the members of the tribunal with the exception of Justices McAdam and Henshaw, and his statement which caused so much gossip and which made so much food for public criticism was done with the knowledge of the general populace at the instance of the justices themselves.

STATEMENT BY COURT.

The seven members of the court consulted together from 10 to 11 a m today, after which they gave out the following formal statement:

"After consultation, the court has thought it proper to make the following statement, so that the legal discussion may proceed upon an express and distinct understanding of the facts

"In the matter of judicial opinions and decisions, during the service upon this bench of every member of it, and, as we are informed, ever since the organization of the court, the uniform practice has been as follows: The chief justice assigns to the justices in regular order the causes pending en banc. Each justice to whom a case is assigned prepares his opinion with or without consultation with other justices as he elects. Having prepared and signed his opinion, it is passed on to his associates for consideration. If in due course it is signed by three or more of his associates, it then expresses the opinion and judgment of a majority of the court, and when finally handed to the secretary, and by him transmitted to and filed with the clerk of the court, it becomes the opinion and judgment of the court.

HOW COURT CONVENES.

"The court never convenes as a court, nor in chambers, in consultation, to approve opinions so signed previously to their filing When they bear a sufficient number of signatures and all the justices have examined the same and have had an opportunity to express their assent or dissent, they are filed, usually at the instance of the author.

"Signatures are thus separately attached, frequently with intervals of weeks or months between the respective dates of signing—as one or another justice may defer action until he has completed his examination. When he has done so he then passes the opinion on to the next associate In so filing opinions and decisions no account has ever been taken of the matter whether at the time of filing any justice whose signature the decision bears is or is not at the place where the court is held

APPLICATION FOR HEARINGS.

"In the matter of application for hearings before the court in bank after decision in department, for hearing before the court after decision by the court of appeals, and for rehearing by the court in bank after decision in bank, the uniform practice is and has been for the justices to meet in consultation for their consideration. It has been a not uncommon practice for a justice who believes a hearing or rehearing should be granted, and who for any reason will not be present at such consultation, to affix his signature to the order granting a hearing or rehearing in advance of such consultation.

"Such signatures attached to orders

(Continued on Page 2.)

FOUR CARS PLUNGE IN RIVER

Injured Fill Hospital in Nevada Town; Were Passengers on Fast Mail

Crash Comes at Night on Dangerous Stretch of Track on Overland Route

RENO, Feb. 21.—Twenty-two injured men and women, three of them in a critical condition, are being treated at an Elko hospital today, all of them victims of last night's wreck when the China and Japan fast mail went into the ditch near Palisade, Nev. The passenger train, east bound, known as No. 10, was wrecked in the canon of the Humboldt river shortly before 9 o'clock last night. Four cars left the rails, plunging into the river bed

According to the official report only one passenger, George Gridley of Caro, Mich., is in danger of succumbing to his injuries.

Two other passengers, P. C. Arnold and Joseph Duncan, addresses not given, are seriously hurt. The following passengers were injured, but less seriously:

Frank Gray of Cleveland, Ohio.
Judd Owen of Los Angeles.
T. H. Smith of Homer, Mich.
Grover Camp of Oswego, N. Y.
George Sutherland of Nome.
Thomas Wheeler, John Chespeake, Josephine Needham, Andy Olson, Wm. Markstrom, Cornelius Cusengradi, F. S. Smith, F. L. McMillan and F M. Gray.

The injured are being cared for at Carlin and Elko. Those able to continue on their journey were placed on a special train. They are expected to reach Ogden tonight.

Railroad officials here have as yet been unable to obtain the names of all of the injured passengers. But one member of the train's crew was injured. Conductor J Knowles, of Sparks, who sustained a badly bruised shoulder.

The wreck was due to a broken rail due to a flaw in the manufacture.

The crash came just as the passengers in the sleepers were preparing to retire.

WITHOUT WARNING.

The train, which consisted of ten cars, was traveling at a speed of forty miles an hour when a rail broke just after the locomotive passed over it. Instantly the entire train left the rails, tearing along on the ties for some 400 feet and then two tourist cars, one chair car and a smoker rolled down the embankment, turning over half a dozen times in their wild flight. They came to a stop lying on their side at the edge of the river.

There were in the neighborhood of 100 passengers on the train and it seemed at first that many must have been killed. The engineer, whose locomotive had remained on the rails, with the other trainmen who escaped injury, hastened to the aid of the passengers who were imprisoned in the wreck The cries for help added to the fears that terrible conditions would be found in the overturned coaches. After hard work the passengers were freed.

DANGEROUS STRETCH.

The fact that the scene of the wreck is considered one of the most dangerous pieces of track on the entire Salt Lake system, prevented a great disaster as all trains are driven at slow speed through the Palisade canon

A relief train was sent out from Carlin carrying physicians and nurses. The injured were taken to Elko as rapidly as possible and will be held there until they are able to travel. The road was opened for traffic before noon.

The wrecked train left Oakland on Sunday evening.

Gov. Johnson Explains Veto of Schmitt Bill

SACRAMENTO, Feb. 21.—Governor Johnson sent his message to the legislature today explaining his action in vetoing the Schmitt bill, providing for the appointment of four additional judges for the superior court of San Francisco county. The governor declares that regardless of his own opinion, he has found the general sentiment of the people of the country overwhelmingly against the bill.

Subsidy Bill Amended to Omit Pacific Coast Ships

WASHINGTON, Feb. 21.—The ocean steamship mail subsidy bill, amended so that it will provide for lines to South America and Australia, but striking out subsidies for lines to China, Japan and the Philippines, was ordered favorably reported today from the House committee on postoffices. The vote was 7 to 6 The bill will not be reported until Monday, so there will be little opportunity for the House to act on it As the Senate passed it only by a tie vote and the House committee amendments would necessitate the conference, the whole subject is to die with this Congress.

OAKLANDERS LEAVE TO FIGHT WOLFE AMENDMENT

Delegation of 200 Go to Capital and Will Put Up Hard Battle.

SAN FRANCISCO USING EVERY AVAILABLE PLAN

Sentiment in This City Stronger Than Ever Against Annexation.

(Continued from Page 1.)

cisco to bring about their pet project.

Among the men who are going to represent the interests of Oakland and surrounding territory are many who have studied the situation thoroughly and who have been conversant with the necessities and opportunities that have arisen in the last few years They will set forth in an intelligent manner the situation as it exists today and back of them will be the large delegation which is itself made up of enterprising merchants, manufacturers and professional men.

That the fight will not be an easy one developed yesterday when it was pointed out that an attempt was being made by the legislators representing the interests of San Francisco to effect a bargain with senators and representatives from the southern part of the state towards securing the passage of the Wolfe amendment.

THOSE TO SPEAK.

Those who will speak tonight will probably be Mayor Frank K. Mott, H. C. Capwell, President of the Chamber of Commerce; Victor H. Metcalf, President of the Union Bank of Savings; Harmon Bell, attorney for the Oakland Traction company; Attorney Charles E. Snook, Attorney William R. Davis, City Attorney Ben F. Woolner. A. A. Denison, secretary of the Chamber of Commerce, and a number of others who have not been decided upon, but who will likely be called on to set forth some particular argument with which they are familiar.

There was no particular demonstration at noon when the large delegation boarded the train, the members proceeding to the depot in groups and as convenience suited. As the train pulled out they were given three hearty cheers and the response was the assurance that nothing would be left undone.

The special train was made up of Pullmans and had a buffet car attached. It will arrive in the capital city before 3 o'clock nd the members of the delegation will at once set out to interview legislators and everyone who can in any way assist in the defeat of the bill. They are provided with a quantity of literature prepared by the Chamber of Commerce which will be distributed among the lawmakers at the capitol. It sets forth in fact and figures the situation in this city as it stands today and asserts in pointed measure that it is the sentiment of the people that there should be no annexation to San Francisco.

"LET OAKLAND ALONE."

"Let Oakland alone," it reads in part, "let her and the east side of the bay have a chance with deep water that it pays for. Let us have 50 or 60 years, or one-half of it, and the annexation will be from the peninsula to the main land and not from the main land to the peninsula."

The train will leave Sacramento some time early tomorrow morning, arriving in Oakland about 7 o'clock. Those who travel on it will be able to occupy their berths during the night and no hotel bills will be necessary. Besides those mentioned, others who made the trip are President E. A. Young of the Merchants' Exchange Col. Theo. Gier N. E. Gross Secretary Wilbur Walker Edwin Meese Charles F. Gorman A. H. Schlueter W. E. Gibson R. Robertson E. B. Bull A. G. Taft Kenneth Millican James P. Edoff A. J. Burton Carl Reuter R. B. Heath H. L. Hinman Fred Kahn Walter S. Mackay Irving C. Kahn Gustav Mann M. Mazor Judge James G. Quinn H. L. Thomas J. E. Whitehead R. C. Vose Beach Soule H. L. Kemp Frank Von Usem H. K. Jackson Charles Smith M. L. Heinrich H. S. Henion H. Abrahamson Phillip Reilly C. Leidecker G. Angellia C. M. Shrader J. F. Hood Geo. S. Meredith Irving C. Lewis E. D. White E. J. Montgomery Dr. G. B. N. Clow R. H. Adams L. S. Gear John Tisch J. M. Sallinger J. H. Clay A. Wilkinson Wm. Bercovich Dr. H. B. Thomas B. F. Durphy C. H. Dunsmoor N. M. Crossley F. M. Cerent G. C. Barnhart Fred Reed C. W. Morehouse J. E. Jordan F. S. Osgood H. C. Hutchinson J. H. Lesser S. F. Ochs L. S. Stone J. E. Bowes Walter Reed R. A. Presher Lynn Stanley Frank A. Leach Jr. D. Kline M. J. Kelly W. C. Jurgens G. W. Ehrenpfort F. W. Yoakum F. W. Woodward N. P. Ellis S. H. Bates C. E. Keyes Col. John P. Irish P. M. Fisher A. P. Holland Geo. H. Jessen F. C. Friedrickson H. W. Bridgeman A. Lorsbach E. E. Gehring Chas. J. Heeseman James Y. Rochester C. A. Vogelmar M. J. Lavmance C. W. Dicky Porter Giles J. W. Phillips Paul Goldsmith F. W. Jewett M. K. Miller C. H. Shepardson Oliver Ellsworth W. Fitzmaurice

VALLEJO WITH OAKLAND.

A communication received by Secretary Denison this morning from the Vallejo Chamber of Commerce set forth that the people of that city were opposed to the Wolfe bill and that they would assist Oakland in her fight. It read as follows:

"Our Chamber of Commerce has this day wired Senator Rush requesting that he vote against the Wolfe measure. We are with you."

Another communication received by Chairman C. F. Gorman of the Progress and Prosperity committee from James Rolph of the Panama-Pacific Exposition committee in San Francisco, stated that the resolution recently passed by the former organization and sent to the latter protesting against its favor of the Wolfe bill, would receive the attention of that body.

MME. CALVE'S MYSTERIOUS TRIP IS CAUSE FOR WONDER

MME. EMMA CALVE, who will arrive in San Francisco Friday from Honolulu.

SAN FRANCISCO, Feb. 21. — Veiling her identity by all the arts known to the woman of the stage, Emma Calve, the singer, is on her way to this city via Honolulu in spite of the fact that some time ago she wrote to Will Greenbaum cancelling her engagement to appear here and returned her expense money advanced. Those acquainted with such facts as have been given out are wondering the whys and wherefores pertaining to Calve's attempt at incognito.

Whether she fears a damage suit awaits her upon the arrival of the Chiyo Maru when it docks Friday, or whether there is some other motive behind her desire to avoid publicity is puzzling opera circles and managers, particularly Will Greenbaum.

According to her recent letter, she is suffering from an attack of rheumatism, contracted as the result of sudden change in climate while traveling from India to Japan It had been her intention to return to Paris via the Suez Canal, through Italy and the Mediterranean route, but for some reason she turned about and is crossing the Pacific.

WHEELER SEEKING PRINCETON BERTH

Goes East as Fraternity Head, But Different Motive Is Rumored.

BERKELEY, Feb 21.—The unannounced departure for New York of President Benjamin Ide Wheeler for the ostensible purpose of presiding at the national convention of the Alpha Delta Phi college fraternity, of which he is now head, is regarded with more than usual significance on the university campus in view of the recent connection of his name with the vacancy in Princeton university's presidency.

His duties as president of the fraternity are but nominal, and Doctor Wheeler made plans for a stay longer than would be absolutely necessary in the transaction of the affairs of the Greek letter society.

He left here Thursday, spoke in Chicago last night and will depart for New York tomorrow night. The Alpha Delta meet Wednesday, and Wheeler will depart for Berkeley Saturday night.

As Princeton is but a few hours' run from New York, Doctor Wheeler will have time to make the run to New Jersey to see how the presidency situation has developed

J. Enslen Estate Valued at $129,430

Bonds and Secured Promissory Notes Represent Bulk of Property.

An inventory and appraisement of the estate of the late James Enslen of Piedmont who died recently shortly after he had moved to Oakland from Stanislaus county to make his home here, gives it a total value of $129,430 65, the bulk of which represents personal holdings in the form of irrigation district and other bonds and secured promissory notes

PILES CURED IN 6 TO 14 DAYS
Your druggist will refund money if PAZO OINTMENT fails to cure any case of Itching, Blind, Bleeding or Protruding Piles in 6 to 14 days. 50c.

West Point Academy to Receive 2 Chinese

WASHINGTON, Feb. 21 —A joint resolution authorizing the Secretary of War to receive for instruction at the West Point Military Academy two Chinese, to be designated by the Pekin government, was passed by the House today. Chairman Hull of the military committee, said that the refusal of the House to act favorably on the bill would constitute a statement of hostility to China.

CONTRACTOR ENJOINED ON PETITION OF WIFE

SAN FRANCISCO, Feb. 21.—George W. Love, a teaming contractor, residing at 551 Paris street, on petition of his wife, Agnes J. Love, was today enjoined by Presiding Judge E. P. Mogan in the Superior Court from disposing of any of his property, including several pieces of realty, until the wife's rights in the same have been determined

Love's troubles all came about because he is alleged by his wife to have taken a strange woman into their home and informed the wife, when she remonstrated, that the "lady is an old sweetheart of mine and I will do as I please."

TO CALL FOR VOTE IN LORIMER CASE

WASHINGTON, Feb. 21.—Senator Burrows, chairman of the committee on privileges and elections, announced today that if no other Senator desired to speak he would ask the Senate to vote on the Lorimer case tomorrow, at the conclusion of Lorimer's speech.

BEATTY EXPLAINS WHY ORDER WAS ISSUED

Says Granting Ruef Rehearing Was in Accord With Court Precedent.

WAS IN NO WAY STAR CHAMBER PROCEEDING

Welcomed Opportunity to Take Public Into Confidence of Bench.

(Continued From Page 1.)

for hearings and rehearings have always been regarded by the court as valid, although at the time the order granting the hearing or rehearing takes effect, the justice so signing may be absent from the place where the court is held. When signed by a sufficient number of justices, the original orders is delivered to the secretary. In cases of petitions for hearing or rehearing of causes decided by this court, the original order, and in cases of petition for a hearing after decision in the courts of appeal, a copy of the order is filed with the clerk of the court

PROCEDURE FREQUENT.

"It has also been a matter of frequent occurrence for an opinion or decision or for the order granting a hearing or rehearing to be sent or taken to an absent justice for his action thereon apart from any consultation and from the presence of his associates.

"It has happened several times that a member of the court has been absent from the state for a period of time varying in length from two to eight weeks. In filing opinions and decisions and orders for hearing or rehearing, no question has ever been raised as to whether at the time of filing any justice whose signature the decision or order bears is or is not within the state The court has not heretofore been called upon to consider the effect of the absence of a justice from the state at the time an order signed by him was made.

COURT RULING.

"This court has never considered that the presentation of an application for a petition for hearing or rehearing is necessary or prerequisite to the exercise of its jurisdiction to consider and review for the correction of errors. It has always acted in the belief that it is vested with this constitutional power to be exercised of its own initiative in any appropriate case

"The attorney general, we make sure, will join the court in saying that the facts contained in his affidavit on file herein, were freely made known to him by the court, and he was advised by the court that it would welcome the motion here made and now be considered.

"(Signed) BEATTY,
"Chief Justice;
"HENSHAW,
"SHAW,
"ANGELOTTI,
"LORIGAN,
"SLOSS,
"MELVIN,
"Justices"

CAUSE FOR STATEMENT.

The foregoing statement is the result of intimidation and veiled accusations made against the court resulting from the absence from the State of Justice Henshaw who was in the East and Justice Melvin, who was ill in the hospital at the time the Ruef order granting a rehearing was handed down

Abraham Ruef was convicted of bribery, sentenced to fourteen years in San Quentin by Superior Judge Lawlor, the judgment and verdict being upheld by the District Court of Appeal. His counsel took an appeal to the Supreme Court, petitioning for a rehearing, which was granted, Justices Melvin, Henshaw, Lorigan and Beatty signing the order.

At the conclusion of the reading by Justice Beatty the court took occasion to say to Attorney General Webb, who was present, that the court had welcomed his motion to vacate the order granting the rehearing, which had been made and supported by Webb's own affidavit, and which came up today for argument.

COURT WAS CROWDED.

The courtroom was crowded Ruef himself was present, accompanied by his counsel, Attorneys C W Cross and Henry Ach, and former Assistant District Attorney O'Gara, backed by Webb, at the table of the people

Attorney Cross immediately took occasion to move for a dismissal of the accusation for an order to vacate the granting of the rehearing, and then Chief Beatty took occasion to remark that although the court had requested the attorney general to bring up the very matter which was now before them, the public had received a different impression

NO STAR CHAMBER.

"The belief came from some source from some quarter," declared Justice Beatty, "that there was something secret, something surreptitious going on in this court and that we had been found out by the attorney general Even such a jurist as Judge Works considered the affidavit in the light of a charge against the court instead of having emulated, as it most certainly did almost from the court itself"

Attorney Cross then declared that there was nothing in the affidavit of Webb to substantiate his motion, based on "information and belief," but the court would not hear him.

"The court of itself," said the chief justice, "desires the motion for a dismissal of the rehearing to go on, and be heard at this time There was once a case where the court granted a rehearing a day too late"

SUGGESTS PRECEDENT.

Cross called attention to the fact that a lot of rehearings might be asked to be set aside if the present case served as a precedent Judge Beatty remarked, however, that after the earthquake and fire a blanket order was made and a number of rehearings set without request.

"We had no doubt then, and we have no doubt now," he observed, "and we think we have the right to grant a rehearing whether asked for or not. If there is any doubt about the validity of the rehearing we want to hear about it."

MOTION IS DENIED.

Attorney Cross argued further, but his motion to dismiss was denied, and it was ordered that Attorney Webb argue on the motion to vacate the order for the rehearing. Cross thereupon filed an affidavit in reply, denying the averments in the affidavit of Webb.

General Webb thereupon began his argument for the vacating of the order and called attention to the importance of the District Court of Appeal, which had denied Ruef relief, remarking

"The order in this instance was signed by the justices separately, without joint action, without a conference, and without even a session of the court"

Attorney Webb, continuing his argument, declared that there was a plain line of demarcation between the acts that could be performed by a judge and those done by a court. He declared that the court as an entity was not always in session and capable of action only when all its component parts were present. He held that a justice cannot after adjournment take the powers of a court into his chambers with him.

The whole point of the argument seemed to be that the procedure of the justices as outlined in their own statements was not in accordance with the law as interpreted by the attorney general.

Court adjourned at 12:15 and the argument was resumed at 2 o'clock.

ALL IS FISH THAT COMES TO NET

Precedent Is Set That Frees Chinese for Charge of Snaring Finny Tribe.

When Attorney Philip M Walsh recently secured the acquittal in the criminal department of the Superior Court of two Chinese fishermen, charged with violating the state fish and game laws by snaring fish in the bay with bagnets, with the argument that it was while the Chinese were pursuing the lawful occupation of netting shrimps that fish forced their way into the nets, he established a precedent in such cases that promises to force the abandonment of all similar prosecutions.

Along the same lines of defense five more Chinese stood trial before Judge Everett J. Brown and last night the jury acquitted them of the charge.

Attorneys Lin S. Church and Walsh appeared this forenoon as counsel for three more celestial fishermen and when their cases were called Judge Brown, on motion of the district attorney, dismissed the information against the defendants. It was shown to the court's satisfaction that the fishermen were prepared to set up the same defense made in the other cases and that under it convictions were impossible

B'NAI B'RITH ISSUES EDICT

Members of the Order May Not Become Christian Scientists.

SAN FRANCISCO, Feb 21.—Hebrews who have joined the Christian Science church are no longer acceptable as members of the Independent Order of B'nai B'rith. This is the edict of the district grand lodge in session here.

The matter was settled after the delegates had engaged in a lengthy discussion. The grounds on which crossing the portals of the order is denied is that Jews who have taken on the Christian Science faith have abjured Judaism. The vote on the question was unanimous.

'Bad' Mars Flies At Manila Fete

Annual Carnival Attracts Visitors to Philippines From China and Japan.

MANILA, Feb. 21.—The annual carnival opened today Thousands came in from the provinces and as usual there were many visitors from China and Japan

The most novel feature was the first aeroplane flight in the Orient It was made by J. C. (Bud) Mars, who sailed aloft in a biplane. The exhibition excited keen interest.

The spectacular military and civic pageant has never been surpassed here. The industrial exhibitions are creditable to the promoters and the illuminations tonight were on a large scale.

Denies Hearing of Any Boodle Fund

City Chamberlain C. H. Hyde Testifies in the Race Track Bribery Case.

NEW YORK, Feb. 21—City Chamberlain Charles H Hyde came out flatly on the witness stand today in the Gardner race track bribery case and denied that he had been present at any meeting at Delmonico's to raise a fund to defeat the anti-racing bills or had heard of the raising of any "boodle fund"

Y. W. C. A. TO HOLD ANNUAL REUNION

Members of the Young Women's Christian Association have been invited to attend the annual supper of the organization which will be held this evening in the parlors of the First Congregational church. Mrs. J. B. Richardson past president of the association, will act as toastmistress. An open meeting will follow the dinner.

Dr Florence Sylvester, Miss Ethel Olney, Mrs. C M Hill, Mrs J. B. Richardson and Miss Isabel Smith will speak on "The Association From Two Points of View."

Mrs. R. A Leet F. L Starrett, general secretary of the Y. M. C A., Stuart Masters, Mayor Frank K Mott and Rev. H. K Sanborne, pastor of the Brooklyn Presbyterian church, will speak upon "The Girl and the Association."

SAN FRANCISCO THEME OF ALAMEDA CLERGYMAN

ALAMEDA, Feb. 21. — That there must be a new San Francisco before there is a greater one, was the subject of a sermon delivered by Rev. J R. Perkins, pastor of the First Christian Church of Alameda, before his congregation.

"Whether we ever admit it or not, the fact remains that many have sought homes on this side of the bay because San Francisco measures its strength by material rather than by moral standing, whereas the two are one," said Rev. Perkins.

SUES FOR DIVORCE.

Carmine Calbrese a coatmaker has been sued in the Superior Court for a divorce by Lizzie Calbrese on the ground of failure to provide. There are four minor children, all of whom are in the custody of the probation officer. Mrs. Calbrese asks the court to award them to her and to compel Calbrese to pay her $50 a month alimony.

BROWN'S BRONCHIAL TROCHES
Free from opiates Safest for Coughs.

OAKLAND COUPLE CELEBRATE LONG AND HAPPY LIFE

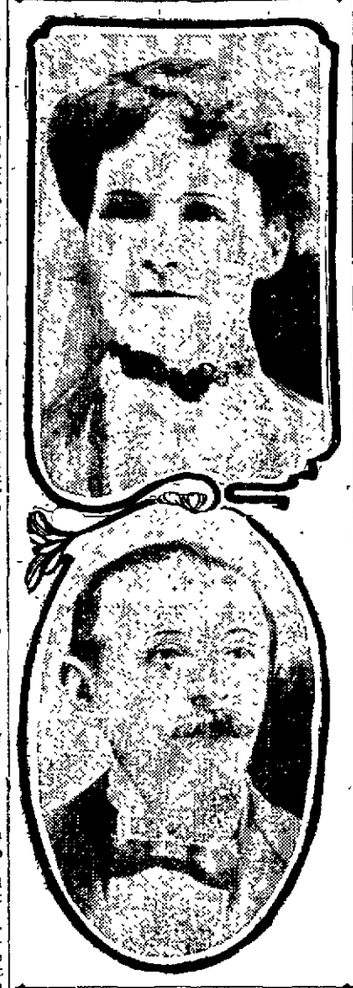

MR. AND MRS. P. PETERSON, who have celebrated the silver anniversary of their wedding.

In celebration of their silver anniversary, Mr. and Mrs. P. Peterson entertained a number of their friends at their home, 306 Oakland avenue, last night. The couple have known each other since childhood, having been born and raised together in Broaker, Slevsvig, Germany. They came to San Francisco about 30 years ago and were married February 26, 1886. Mr Peterson engaged in the restaurant business across the bay, where he remained until after the fire of 1906, when they removed to this city. He then engaged in business in partnership with Ed E. Hesse, since, conducting the Palace Restaurant with success.

The couple have two children, Ed. P. Peterson and W. J. Peterson, both of this city. The evening was spent in various forms of entertainment and an elaborate dinner was served. Those present were:

S. Carstensen Mr. and Mrs. H. Moreman
Mr. and Mrs. J. C. Hermansen
Mr and Mrs. J. Edwardsen
Mr. and Mrs. J. Cartersen
Mr. and Mrs. J. T. Hansen
T. Dahl
James Nissem Mr and Mrs. C. Jessen
Mr. and Mrs. James Jacobsen Mr. and Mrs. L. Christensen
Mr. and Mrs. W. V. Peterson Mr. and Mrs. Lau-ritzen
Mr. and Mrs. John Scott Mr. and Mrs. H. Kronnan
Mr. and Mrs. John Anderson Mr. and Mrs. P. Christensen
Mr. and Mrs. N. Martin Miss Irma L. Poole
Mr. and Mrs. Alfred Jorgensen Miss C. Hermansen
T. Lorenzen
Ed. E. Hesse

DENISON ELECTED TO NATIONAL ASSOCIATION

Secretary A. A. Denison of the Chamber of Commerce is in receipt of a letter from Robert W Brown of the American Association of Commercial eExecutives, informing him that he has been elected a member of that body. The association is composed of the secretaries of the chambers of commerce and the merchants' exchanges throughout the country, and was formed to facilitate co-operation between the various commercial bodies of the cities and towns.

The headquarters of the association are in Louisville, Ky., and its officers are Clarence A. Cotton, president; Lucius E. Wilson, vice-president, and Robert W. Brown, secretary.

ANNULMENT OF MARRIAGE.

Suit was instituted late yesterday afternoon in the Superior Court by Ella L. Daniels for the annulment of her marriage to Leon Daniels on the ground that he has another wife living

GOVERNOR GIVEN MORE PATRONAGE

Assembly Votes to Make State Printer an Appointive Office.

SACRAMENTO, Feb. 21.—Assemblyman Bohnett's bill providing that the state printer be appointed by the Governor and hold office subject to the pleasure of that official, was passed by the Assembly this morning by a vote of 46 to 32. There was no debate on the question, the bill having been discussed yesterday, and made a special order of business for today.

A resolution to submit a constitutional amendment to the people providing for an appointive prison board of three members, introduced by Assemblyman Jones, was adopted. The members of the board are to hold office at the pleasure of the Governor and are to be appointed by him, with the advice and consent of the Senate.

The present board consists of five members, holding office ten years. The proposed amendment also provides that no products of convicts' labor may be sold.

TO REGULATE RAILROAD.

Assemblyman Sutherland introduced a resolution proposing a constitutional amendment relating to the powers of the railroad commission in regular railroad rates.

By the amendment, no raise in rates may be made by a railroad without the consent of the railroad commission. There can be no discrimination in charges and no road will be allowed to charge more for a shorter than for a longer haul in the same direction or to charge more for a long haul than the aggregate charge for short hauls.

The amendment was presented as the result of a conference of Railroad Commissioner Eshleman, Senators Burnett and Stetson and Assemblyman Sutherland.

The Assembly by a vote of 68 to 0 sustained the Governor's veto of the Schmitt bill providing for additional superior court judges.

SOUTHERN PACIFIC ASKS FOR PERMITS

Railway Company Admits the Jurisdiction of the Board of Works.

For the first time in the history of the Board of Public Works, the Southern Pacific Company took out a building permit today for alterations and general repairs to aprons, slips, etc., at the end of Oakland pier. These alterations are represented as costing $14,700, and the regulation fee of $14 50 was paid for the permit.

Hitherto the Southern Pacific Company has claimed to be outside the jurisdiction of the Board of Public Works, but during the past three or four weeks the matter has been presented in such a light that the company has become convinced of its error, hence the filing of the application today for a permit and the payment of the fee. The company stands in the position of a municipal lessee of all of the territory covered by the pier and the acceptance of the leasehold was in itself an acknowledgement of the city's jurisdiction.

Can Find No Will Left By Mrs. M. Treadwell

Counsel for Brother Tells Court Search Will Be Made in Oakland.

SAN FRANCISCO Feb. 21.—Counsel for Ivan Treadwell brother of Mrs. Maud Marie Treadwell, who died last Saturday afternoon, announced in Judge Coffey's court today that no will had thus far been found. The statement was made, however, that a search would be made in Oakland this afternoon.

STETSON'S INSANITY BILL PASSED AFTER DEBATE

SACRAMENTO, Feb. 21.—Senator Stetson's bill allowing hospitals for the insane to receive patients on their own request and without commitment was passed after sharp debate. Senator Caminetti gave notice that he would move to reconsider the vote.

TO PREVENT THE GRIP.
LAXATIVE BROMO QUININE removes the cause. There is only one "BROMO QUININE." Look for signature of E. W. GROVE. 25c.

SUBSIDY BILL.

WASHINGTON, Feb. 21.—The ocean mail subsidy bill, which already has passed the Senate, was ordered favorably reported today by the House committee on postoffices by a vote of 7 to 6. It was amended so as to omit trans-Pacific lines, making it apply only to South America.

Hood's Sarsaparilla
Has kept on selling because it has kept on curing, and it has kept on curing because its high standard of merit has been conscientiously maintained.
Get it today in usual liquid form or chocolated tablets called Sarsatabs.

Wireless and Submarine Signals.
North German Lloyd
To London, Paris, Bremen.
Express Sailings, Tuesdays, 10 A. M.
Prinz F. Wm. Mar. 7
K'prinz Wm Mar. 14
K'prinz Wm. Apr. 11
KaiserWm II. Apr 18
Bremen Direct
Twin Screw Sailings, Thrs'ys, 10 am
Rhein ..Mar 10
Ziethen Mar 23
*G. Wash Mr 30
Roon ...Apr 6
*Sailing at London and Paris.
BALTIMORE-BREMEN DIRECT.
One Cabin S. S. sailing every Wednesday
To Gibraltar, Algiers, Naples, and Genoa. Sailings Sat'dys, 11 A. M.
*P. Irene... Mar. 4
K. Albert ..Mar. 18
*K Luise .. Mar 25
Berlin (new) Apr. 1
*Omits Gibraltar.
Independent Around-the-World Tours. Travelers' checks good all over the world.
OELRICHS & CO., General Agents. 5 Broadway, New York.
Robert Capelle, General Pacific Coast Agent, San Francisco, Cal.
J. J. Warner, 1112 Broadway C. M. Burkhalter, Southern Pacific Company

If You Can't Come In— Telephone or Wire Us
Out-of-town folks who can't come to our store to-day to select one of the few remaining pianos and player pianos to be had at the extraordinary reductions offered by us during this clearance sale should wire or phone us. Such opportunities to save money on high-grade pianos may never occur again. It's certainly worth taking advantage of. We still have two of the $350 pianos at $182. And liberal selling terms, too.
975 Market St. San Francisco
537 12th St. Oakland

Those who eat Grape-Nuts FOOD KNOW "There's a Reason"

Only One "BROMO QUININE," that is Laxative Bromo Quinine
Cures a Cold in One Day, Grip in 2 Days
E. W. Grove on box. 25c

Knox Hats
KNOX NEW YORK
The crown of the Republic.
SPRING SHAPES NOW SHOWN
For sale at our agencies everywhere.

Low Colonist Fares to California
March 10 to April 10, 1911
via Santa Fe
SAMPLE RATES

Chicago	$33.00	Council Bluffs	25.00
Kansas City	25.00	Memphis	32.00
St. Paul	31.75	Dallas	25.00

Other points proportionately low.
Deposit money with Santa Fe Agent and ticket will be delivered to party you name. Let us explain.
Through Tourist Sleepers
J. J. WARNER, Gen'l. Agt.,
T. A. RIGDON, Passenger Agt.,
1112 Broadway, Oakland

ROYAL BAKING POWDER

Absolutely Pure

Makes Home Baking Easy

Royal Baking Powder helps the housewife to produce at home, quickly and economically, fine and tast cake, hot biscuit, puddings, the frosted layer cake, crisp cookies, crullers, crusts and muffins, fresh, clean, tasty and wholesome, with which the re y-made food found at the shop or grocery does not compare. Royal is the greatest of bake-day helps.

ROYAL COOK BOOK—800 RECEIPTS—FREE

Send Name and Address.

ROYAL BAKING POWDER CO., NEW YORK.

SHINE OF GOLD TOO TEMPTING

Saloon Man Robbed of Two Hundred Dollars and Laborers Sixty-Five.

A coin sack containing $200 in gold furnished too strong a temptation for the resistance of John Rocker, a barkeeper, according to the complaint sworn to by A. S. Borba, proprietor of the saloon at 881 Broadway, charging Rocker with the theft of the money. Rocker was employed in the saloon for some time, and made a good barkeeper. Last Sunday he was left alone in proximity to a coin sack filled with $20 gold pieces. When Borba returned both the sack and the barkeeper had disappeared. Borba notified the police and has sworn to a warrant for the arrest of his ex-employe.

A purse containing $56, the joint savings of George Varela and John Stathes of 8512 Sixth street, was concealed by the two men in the pillow slip of their bed last night. They left the house in the morning and returning later to get the money, failed to find it. Both reported the loss to the police.

Ohio Political Leader Indicted at Cincinnati

George B. Cox Faces Trial for Perjury; True Bill Returned Against Him.

CINCINNATI, Feb. 21.—George B. Cox, banker and politician, was charged with perjury in an indictment returned by the Hamilton county grand jury late today.

The charge is made as a result of a comparison of the records of the 1906 grand jury with testimony given yesterday by John H. Gibson, former county treasurer.

Cox testified before the grand jury in 1906 that he had not received any portion of the gratuities which the Drake investigation committee discovered had been paid by various banks to at least three former county treasurers.

The indictment charges that $48,500 of the gratuities received by one of three county treasurers who subsequently refunded more than $200,000 to the county was given to Cox.

"I have nothing to say," was Cox's rejoinder to questions.

MONTANA IN DEADLOCK.

HELENA, Feb. 21.—Today's joint ballot for United States Senator: Carter, Rep., 31; Walsh, Dem., 22; Conrad, Dem., 23; scattering, 17; necessary to a choice, 47.

"WAY DOWN SOUTH IN THE LAND OF COTTON."

The South may well lay claim to the title, "Land of Cotton." There nearly fourteen million bales of cotton are produced each year, out of a total world crop of twenty million bales.

The production of cotton oil shows up even more favorably.

The choicest cotton oil goes into the manufacture of Cottolene, which has won favor not only on its merits as a frying and shortening medium, but because of its purity and wholesomeness.

Cottolene is as wholesome and genuine as the far-famed hospitality of the "Sunny South."

A DRUMMER'S DILEMMA

My house failed. I am stranded here without a dollar. I must sell the contents of my ten big sample trunks to raise money to pay my hotel bills and get back to New York. My house, which was one of the finest on Broadway, made nothing but men's high-class clothing to sell from $18 to $25. There are 212 custom-tailored suits and 26 overcoats in the entire sample outfit, and in order to raise suff cient cash with which to pay my hotel bills and defray my expenses to New York, I will sacrifice this high-grade line of spring and summer sample suits and overcoats at 50 cents on the dollar of the actual cost of production. I have tried to sell these garments to merchants, but as they knew of the predicament I was in the advantage they tried to take was outrageous. Therefore I decided to retail these suits and overcoats direct to the public.

Following is the price list. Read it carefully and come assured of obtaining every garment as advertised:

$15 suits and overcoats for.....$ 7.50
$20 suits and overcoats for.....$10.00
$25 suits and overcoats for.....$12.50
$30 suits and overcoats for.....$15.00
$35 suits and overcoats for.....$17.50

Sale begins today and will end Saturday night at 9 o'clock. Positively no longer, as I must get back to New York as soon as possible. Sale takes place in the manufacturers' sample room.

467 Tenth St.
Between Broadway and Washington Sts.
Open evenings.

MISS BROWN TO ENTER THE LISTS

Talented Young Woman Consents to Seek Place on School Commissionship.

With the endorsement of the civic and social clubs of this city, Miss Annie F. Brown, for the last seven years a teacher in the English department of the Oakland High school and a distinguished graduate of the University of California, ought to be a successful candidate for a commissionership on the local Board of Education at the primary election to be held in April, her friends think. This morning she announced the number 5, which will appear beside her name on the ticket at the coming election.

Hosts of friends, pupils and teachers with whom she has associated have urged her to petition for the commissionership and have pledged their support. Members of the various clubs of this city and the annexed district are rejoicing in the fact that she has consented to be a candidate.

Among the clubs that have endorsed Miss Brown are: Smith Cottages, Home Club, Oakland Club, Federated Kindergartens, Alameda County Teachers' Club, the Dennison Club, the Social Settlement, Childs' Welfare League, Tri-Rotary Club, Lafayette Mothers' Club and the Durant School Mothers' Club.

EBELL CLUB ENDORSES.

The Ebell Club has framed resolutions endorsing a woman on the board and it is asserted that they are all working for Miss Brown, who has received the approval of all the local societies that are interested in the welfare of the municipality. The California Collegiate Alumnae of which Miss Brown is a member will probably endorse her at its next meeting.

For the last 25 years Miss Brown has lived in this city, where she has taken an important part in charitable and educational work. She was one of the founders of the Alameda County Society for the Study and Prevention of Tuberculosis, of which she is secretary.

Her influence has been keenly felt in philanthropic circles and her charming personality has left its imprint on the minds of hundreds of men, women and children with whom she has come in contact during her experience as a teacher as well as a worker among the needy ones.

NOTED AS A SCHOLAR.

She studied with noted savants in the University of California, among them being Prof. George Howison of the department of philosophy, and Prof. Elmer Brown, at present United States commissioner of education, who have praised her excellent work as a teacher and scholar.

Miss Brown resigned from the school department last year and before her resignation was accepted J. W. McClymonds, superintendent of schools, requested her to reconsider her resignation before it was finally acted upon. She asserted that she was fitting herself for a broader and more uplifting work, wherein she could employ her experiences in practical work for the betterment of the community.

COLONIAL TEA BY CATHOLIC LADIES' SOCIETY

The colonial tea given this afternoon by the members of the Catholic Ladies' Aid Society, Branch No. 27, in St. Anthony's Hall, East Sixteenth street and Fifteenth avenue, was a brilliant success. The affair was well attended and the proceeds of the admission cards will be turned into the relief fund of the organization. The hall was decorated with American flags and flowers, which made an attractive setting for the colonial costumes worn by the patronesses.

During the afternoon the following program was enjoyed: A minuet danced by eight of the pupils of the Convent of Our Lady of Lourdes, attired in colonial costume; a song and dance by Master Thomas Connelly, dressed as Uncle Sam; reading, Miss Ethel Healy; patriotic song, Miss Mary Connolly; duet, Mrs. Frank K. Garcia and Mrs. W. B. Harrington; piano solo, Mrs. Ila McLaughlin.

MANY UNIQUE FEATURES IN BENEFIT VAUDEVILLE SHOW

Characters in "The Two Attentive Husbands" to be produced by the Halcyon Club. Left to right (upper): Miss Lillian Card, Fairchild Sherman. Lower: Clyde Lovett, Miss Lillian Campbell. —Schaffer Studio.

The Halcyon Club will give a vaudeville performance tonight at Ebell Hall, which event is being looked forward to with great interest by a large number of Oaklanders and from all reports is expected to be unusually good.

A number of unique features will be introduced and songs, special dances and monologues will be among the offered entertainment. Ebell Hall will be decorated in greens and an orchestra, under the direction of Charles Church, will play.

The performance is given to raise funds for electric lights in Trinity church. The program is as follows:

Milton Schwartz, monologue; chorus, "Girls, Girls, Girls," special dancing features, Lancelot Sucker as Billy, who loves all the girls; chorus, "The Grand Old Flag;" farce, "Betsy Baker," direction of Fairchild Sherman cast, Lillian Campbell, Lillian Card, Fairchild Sherman, Will Lovett; musical number, Joe Hunt and Lyman Sargent. Orchestra under direction of Charles Church.

VETO POWER OF LORDS MENACED

Premier Again Introduces the Government Bill to Abolish It.

LONDON, Feb. 21.—The government bill to abolish the veto power of the House of Lords, which, if the government is able to pass it as it stands, promises to accomplish a historic change in the parliamentary system of Great Britain, was introduced in the House of Commons today by Premier Asquith.

No one professes to see the outcome of the constitutional battle. If the liberals have any thought of a compromise they are keeping their intentions to themselves and the greatest controversy known in this country in several generations began with both sides apparently determined not to yield except to superior force.

The premier lost no time in letting the opposition know that he felt the country was behind him and therefore did not hesitate to reintroduce the bill without a change of a word from the form in which it had its first reading last year.

House Approves the Naval Bill Program

WASHINGTON, Feb. 21.—The entire naval building program for 1913, approved by the house today, is as follows:

Two 26,000-ton battleships; two fleet colliers; eight torpedo boat destroyers and four submarines.

JURY IN ARSON CASE FAILS TO FIND VERDICT

After being out nearly twenty-four hours the jury that sat at the second trial of Emeline G. Sweetser, accused of arson, in the criminal department of the Superior Court, reported to Judge William S. Wells at noon today that it could not reach a verdict and was discharged. The jury stood nine to three for conviction on the last ballot. The date for Mrs. Sweetser's third trial has not yet been set.

Mrs. Sweetser is accused of starting the fire that destroyed the home of her husband, E. H. Sweetser, at Elmhurst, after she had been married to him a little over a week.

DALTON CONCERN SUES TO STOP IMPROVEMENT

Representing the Henry Dalton & Sons Company, Attorney Edward E. Gehring late yesterday afternoon filed in the Superior Court a suit to prevent the city of Oakland, the San Francisco, San Jose & Oakland Railway Company and the Southern Pacific Company from filling in the Key Route basin in front of the plaintiff company's foundry in West Oakland. The complaint alleges that the contemplated improvement will cut off plaintiff company's water approach and exit from its foundry site.

The suit is to quiet title, the contention being that the Dalton company has a vested right-of-way to the deep-water channel and that if the mud flats are filled in according to plans the foundry would be left fully half a mile from water.

STOP THAT STOMACH TROUBLE

before it becomes serious---do it right now. Hostetter's Stomach Bitters is the quickest and surest medicine for you to take. Thousands have proven it. Start today. It is for Heartburn, Poor Appetite, Indigestion, Colds and Malaria.

INSIST ON GETTING HOSTETTER'S BITTERS

ALL MEN CARRY GUNS IN GOSHEN

Fearing Panther, Children Are Kept From School and Terror Reigns.

GOSHEN, Conn., Feb. 21.—The village is sleeping on its arms, following an unsuccessful hunt for an animal believed to be a panther. The creature has spread terror through the section about Tyler Pond.

No one dares to venture out after dark unless heavily armed; children are being kept from school, and the stage that A. N. Jones drives between Goshen and Torrington is a traveling arsenal. A couple of revolvers are always within his reach, and other firearms are kept in the coach where passengers may grab them should the panther appear.

It is common to see farmers going along roads with guns over their shoulders.

The scare was started by the hearing of shrieks in the last few nights. An animal larger than a wildcat makes them assert Jones and others who have heard the yells. In fact Jones is positive the blood-curdling noises are exactly like those he heard from panthers at the circus last summer in the Torrington Driving park. Jones fears the panther will attack his horses while he is driving the stage.

Farmers have their live stock under lock and key. Theodore Roosevelt may be sent for if the posse finds it is unequal to the task of discovering and killing the beast.

HELD TO ANSWER ON DEADLY ASSAULT CHARGE

Harry Peterson, charged with assault with a deadly weapon by Roy C. Douglas after an altercation at the Laymance, was held to answer to the Superior Court this morning by Judge George Samuels following his preliminary hearing. His bond was fixed at $4000, and he has been committed to the Sheriff of the county.

The shooting of which Petersen is accused occurred January 25 of this year. There had been trouble between Peterson and Douglas, both employes of M. J. Laymance, which culminated in Douglas drawing a revolver with which he threatened Petersen. A scuffle occurred and Petersen gained possession of the weapon, which was discharged while he held it, wounding Douglas in the arm.

100,000 INCHES OF WATER CLAIMED BY OAKLANDER

JACKSON, Feb. 21.—Edward Records of Oakland has filed four notices appropriating 100,000 inches of water flowing in the four branches of Sutter creek all pouring their waters into Volcano basin, out of which it is proposed to make a reservoir.

All the water in these branches has been secured by smaller appropriators, but Records is looking ahead for floods and to prevent any other person from diverting these flows from the proposed reservoir.

The intended use is for mining, agricultural, electrical and municipal purposes in Amador, Sacramento, Calaveras and San Joaquin counties. A canal twenty feet wide and eight feet deep is referred to, but details of its exact course are withheld. Options on lands and an old ditch system were extended three months from January.

CALLED HER FOOL.

In her complaint for a divorce, filed this afternoon in the Superior Court, Laura Freeland of 4218 Fullerton street, Oakland, charges that one day recently when she was very ill her husband, Samuel J. Freeland, encircled the waist of another woman in the sick chamber. When the wife cautioned him not to be so familiar with other females he became angrwy and called her a jealous fool.

HALF-HOUR OF MUSIC.

BERKELEY, Feb. 21.—At the first half-hour of music of the term in the Greek Theater next Sunday Count Alex Raoul Wachtmeister, a famous Swedish composer, who is temporarily stopping in Berkeley, will give a piano recital of some of his best works. He will be assisted by local singers.

COLONIAL DAY AT EBELL CLUB IS BRILLIANT

Affair Given Under Auspices of D. A. R. Proves to Be Most Interesting.

MANY QUAINT COSTUMES WORN BY THOSE PRESENT

Relics Are Displayed Through Courtesy of George Barron.

The annual colonial reception of Ebell today was a brilliant affair given under the auspices of the Oakland Chapter of the Daughters of the American Revolution with Mrs. Frederick Jewell Laird as chairman. The members were dressed in picturesque colonial costume with powdered hair, kerchief and patches and many old and valuable heirlooms were worn. Mrs. William F. Ketts of Berkeley was the presiding hostess and a decided innovation over the custom of preceding years was the transformation of the large stage into a colonial drawing-room. A very fine portrait of George Washington done by Gilbert Stuart which is the property of William H. Ketcham of this city was lent the club through the courtesy of George Barron, curator of Golden Gate Park, and many other rare and unique curios pertaining to the colonial period were displayed.

The auditorium was draped with American flags, conspicuous among them being one of the "original six" which is preserved as an heirloom. The colonial singing school rendered some quaint numbers as well as Carnegie's prize peace anthem.

"A Court Comedy" with Mrs. S. S. Samuel, Mrs. E. K. Heald, Mrs. Louise Gage in the cast was presented by the women of the Cap and Bells Club in San Francisco. Mrs. John F. Swift conducted an old-fashioned spelling bee which caused much amusement.

RECITATIVE SONG.

A recitative song, "Annie Laurie," by Mrs. E. O. Heald was also a feature of the afternoon's entertainment. Mrs. Ketts, who is actively identified with the D. A. R. work in her home city and is also a member of Ebell Club, was assisted in receiving by a number of her club sisters, including Mrs. Robert Laird Jewell, Mrs. John F. Swift, Mrs. B. C. Dick, Mrs. Geo. W. Percy, Mrs. Maria Babson, Mrs. David Esterly, Mrs. F. W. Wells, Mrs. E. W. Marston, Mrs. C. Waterhouse, Mrs. F. Osgood.

A profusion of old-fashioned flowers were used in the decorations.

George Barron gave an informal talk toward the end of the afternoon explaining the history of many of the relics on exhibition. The reception was largely attended and was one of the most attractive affairs that has been given by the club.

REALTY TRANSFER DECLARED INVALID

Holding that Julia Leeper-Kehoe was in senile dementia at the time she deeded property at the corner of Seventh and Adeline streets to Edward C. Loftus, a merchant, February 16, 1909, eight days before her death, and that opiates she had taken in her sickness tended to increase her irrationality, Superior Judge Frank B. Ogden entered an order today invalidating the deeds and directing that the real estate be restored to the estate of the old lady, with a view to its distribution to the heirs. Mrs. Leeper-Kehoe died intestate and George Gray, then Public Administrator, assumed charge of her property. He is at present administrator in the case and will close up the estate.

William D. Leahy and Madeline Van Nostrand, wife of Judge Van Nostrand of the Superior Court of San Francisco county, were second cousins of Mrs. Leeper-Kehoe and the sole heirs to her estate. The property restored today by Judge Ogden, valued at about $11,000 will be divided between them share and share alike, together with the residue of the estate, which amounts to several thousand dollars.

TO DEDICATE ST. MARY'S HOSPITAL TOMORROW

SAN FRANCISCO, Feb. 21.—New St. Mary's Hospital, one of the largest and most magnificent steel and concrete structures in the West, will be dedicated tomorrow morning at 8 o'clock. Archbishop Riordan will celebrate solemn high mass. His grace will be attended by leading clergymen and church dignitaries of the local archdiocese. Catholics throughout the city and prominent citizens from distant parts of the state will be present at the dedicatory exercises, which will be of a simple but impressive nature. During the afternoon a reception will be held by the Sisters of Mercy, who will have charge of the new hospital. Benediction of the Blessed Sacrament at 5 o'clock p. m. will conclude the day's program.

SPECIAL CAR SERVICE TO BE RUN UP TO 9

HAYWARD, Feb. 21.—In response to an appeal made by the residents of Hayward, the officials of the Oakland Traction Company have decided to run a special car service between San Leandro and Hayward until the automobile races start at 9 o'clock. The first order issued by the officials of the company made it that all service between the two towns would be suspended at 7 o'clock.

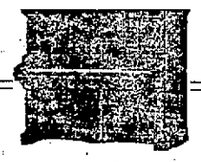

Last Call!

To-day's selling will just about clear out the remaining pianos and player pianos which we wanted out of the way to make room for the new shipments, ordered on condition that we got the fair. You who intend to buy a piano or player piano should not fail to come to our store today and select one of these incomparable bargains. Splendid new pianos as low as $146, $169 and $182, on liberal terms.

Eilers Music House

975 Market St. San Francisco
557 12th St. Oakland

FREE! FREE!
25-VALUABLE-25 PRIZES

To the 25 Neatest Correct Answers to This Lucky Billiken Puzzle.
ALSO MANY OTHER BEAUTIFUL PRESENTS TO ALL CONTESTANTS

2 Diamond Rings	2 Gold Bracelets
2 Chests of Silver	2 Brooches
1 Lady's Watch	2 Pairs Roller Skates
1 Gentleman's Watch	2 Pairs Cuff Buttons
1 Lady's Locket	10 Fancy Stick Pins

All Solid Gold and Genuine Gems.

CAN YOU FIND SEVEN FACES IN THIS PICTURE?

DIRECTIONS: Trace the outline of the faces on this or a separate sheet of paper and number them 1, 2, 3, etc. Mail or bring answer to our store.

IT COSTS YOU NOTHING TO try. You may win one of the larger prizes. Everyone sending in an answer to this puzzle will receive a prize, whether answer be correct or not.

In case of a tie similar prizes will be given to each.

REMEMBER, you must find at least 7 of the 10 faces in this picture, and everyone answering this puzzle will get something. The best prizes will be awarded to the neatest answers received, and winners will be notified by mail.

Only one member of each family is eligible to this contest.

ALL ANSWERS must be sent in on or within five days.

Willard Piano Co.

Send all answers to our newly appointed agents, The Heine Piano Company
37 STOCKTON STREET, SAN FRANCISCO.
Oakland Store — 519-525 12th Street.

WRITE PLAINLY

NAME .....STREET .....

CITY .....

Tribune.

STORK VISITS HOME OF JUDGE J. G. QUINN

A new member, 14 pounds in weight, was ushered into the home of Judge and Mrs. James G. Quinn, 1538 Thirty-fourth street, at 4:30 o'clock this morning, by the stork, and the Judge is highly elated over the event. He states that the wise old bird might have waited until the anniversary of Washington's birthday, but he anticipates fully as great a future for his boy, even if he did come a day early. The first boy was born on the day of the first primary election held in this city and the new law and for him is also predicted a lively political career.

CHASES THIEF THROUGH HALLS BUT HE ESCAPES

SAN FRANCISCO, Feb. 21.—Returning to his apartment at 2 o'clock this afternoon to discover a man lurking in the hallway, A. Taylor of the Dewey house, 794 Howard street, found that his rooms had been robbed. He suspected the stranger in the passage and summoned Policeman Kelly. Both attempted to arrest the man, who ran through the hallways up to the roof of the building, thence down to the third story, where he climbed on to the fire-escape, where he dropped to the street.

Kelly and Taylor pursued, but were unable to capture the culprit. About $50 worth of property was stolen.

To Chicago and the East

Take the Electric Lighted San Francisco "Overland Limited" via the Chicago, Union Pacific & North Western Line, leaving San Francisco daily at 10:40 a. m., insuring for yourself a pleasant trip surrounded by ideal home comforts. Less than three days enroute.

The dining car service is that of the superb metropolitan hotel. Buffet-parlor-observation car affords the charm of congenial travel companions, luxurious appointments and perfection of service.

The China and Japan Fast Mail leaves San Francisco daily at 9:00 p. m.

Automatic electric safety signals all the way to Chicago and more than 900 miles of double track.

Information, tickets and sleeping car reservations on application to any ticket agent or to

THE NORTH-WESTERN LINE — UNION PACIFIC — OVERLAND ROUTE

R. R. Ritchie
Gen. Agt. Pas. Coast, C. & N. W. Ry.
878 Market St., Flood Bldg.
San Francisco

H. V. Blasdel
Agt. Pass'r Dept. U. P. R. R.
1122 Broadway
Oakland

OL1642

REBEL CHIEFS DIVIDED IN OPINION

Leyva and Berthold Differ as to Advantage of Holding Mexicali.

Former Says He Will Be Glad to See Madero, But Not Take Orders.

MEXICALI, Mex., Feb. 21. — The movement of the Mexican rebels on Ensenada was made today with the despatch of an advance guard with orders to take and hold Pearchos Pass, through the Cocapah mountains, 12 miles southwest of Mexicali. The main body of the insurrectos, however, probably will remain here several days owing to a difference of opinion between the two leaders, Generals Leyva and Berthold, regarding the advantage in holding Mexicali.

Berthold wants to move on Ensenada immediately, while Leyva, the self-styled rebel commander-in-chief, is determined on waiting here in expectation of a battle with the federals reported coming from the eastward. If the battle occurs, it will be in the town of Mexicali, however. As a result, the ultimatum of Captain Babcock of the United States troops, to the effect that Calexico must not be made a backstop for bullets, the rebels stated today that they will move out of the trenches and meet the regulars a few miles southeast of Packard, if they do come.

SCRAMBLE FOR ENGINE.

A scouting expedition was sent out today in the direction of Packard with the object of beating the federals to a stalled train on the Inter-California Railroad. It is understood that a federal detachment is hurrying to get the locomotive of this train to haul troops.

That the insurrectos here are conducting the revolution in Lower California independent of every outside authority was demonstrated today when it was reported here that Madero was headed this way. When asked about it, Leyva said:

"I should be glad to see Madero, but he is not my boss."

It is certain that if Madero came to Lower California to establish a provisional government, he would meet with opposition from both Leyva and Berthold.

INDIAN AUTHORITY PRAISES CITY MUSEUM

Dr. J. H. Hudson, a recognized authority on California Indian handicraft and relics, was a visitor at the Oakland Museum at 1218 Oak street yesterday. Dr. Hudson and his wife, who is Grace Hudson, a noted painter of Indian life and types, are at present residents of Ukiah, and are spending a week in Oakland as the guests of Dr. William H. Wadsworth of Berkeley.

Dr. Hudson was for some years connected with the Field Museum of Chicago as collector of California Indian specimens of handiwork and is known all over the country as the man best acquainted with California Indian life from the northern mountain tribes to the roving desert Indians of the extreme south.

He stated yesterday that the Indian collection at the Oakland Museum was one of great excellence, and that the museum as a whole was a credit to the city of Oakland and had the foundation well laid for one of the finest free public museums in the west.

FAIL TO REACH DECISION.

SACRAMENTO, Feb. 21.—After an ineffectual attempt to reach a decision regarding the proposed investigation of the San Francisco police department, the committee on rules adjourned today with no definite plan of action.

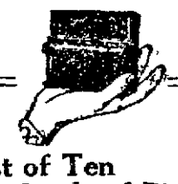

Last of Ten Carloads of Pianos

To-day the last of the ten carloads of pianos which we offered at Panama-Pacific Clearance reductions will be sold. If you want a piano or expect to buy one in the next year it is your duty to step into our store to-day and see the surprising values in new and used pianos and player pianos. $275 will buy a baby grand. As little as $140, $180 and $185 will buy new pianos of splendid quality. On the liberal Sherm terms, too.

975 Market St. San Francisco — 567 12th St. Oakland

ANOTHER PIONEER HAS JOINED THE GREAT MAJORITY

JOHN GENT, who died after long business career in Oakland.

Funeral services over the remains of the late John Gent will be held tomorrow afternoon at 2 o'clock in Pythian castle, Twelfth and Alice streets, under the auspices of the Sons of St. George.

Mr. Gent had been a resident of Oakland for more than twenty years and was ever identified with public movements to increase the civic prosperity of this community. He was a member of the firm of Gent & Nelson, stair-builders, and was respected by a large circle of business and personal friends.

He was born in England 49 years and 7 months ago, and died at Providence Hospital February 18, after an illness of five months.

NOTED PERSONS, LECTURE THEMES

Lincoln and Willard Are Enlogized by Temperance Union People.

Stories touching upon the lives of Abraham Lincoln and Frances Willard were related by members of the East and Central branches of the Women's Christian Temperance Union at the joint memorial services held yesterday afternoon in the Young Women's Christian Association building, Fourteenth and Castro streets. Women representing the different organizations of temperance work delivered addresses. Among the speakers were Mrs S. M. M. Woodman, former president of the Alameda County Women's Christian Temperance Union, who selected for her subject, "Lincoln as a Teetotaler." She recalled the assassination of Abraham Lincoln by Stephen A. Douglas and remarked that the girls of Illinois, including herself, wore crepe on their arms after the death of the great emancipator.

Mrs. Woodman touched upon Abraham Lincoln's purity of language, which she said amazed the scholars, who knew his limited education; his kindness of heart, his wisdom and good judgment; his love for mankind; his poetic nature and his favorite books of study, which were the Bible and Shakespeare.

High tribute was paid to the memory of Francis Willard by Mrs. Lillian Parrish, who stated that the founder of the temperance movement had taught women to help themselves.

Miss Julia Wilson, president of the East Oakland branch of the society, read extracts from a volume on the life of Frances Willard, which was written at the time of her death.

Mrs Sturtevant-Peet, president of the Oakland Central Union, made a few remarks on Abraham Lincoln and Frances Willard.

The musical part of the program was given by Miss Elsie McMath and Mrs. Hicks

WIFE GOT TIP-TOP ADVICE.

"My wife wanted me to take our boy to the doctor to cure an ugly boil," writes D. Frankel, of Stroud Okla. "I said 'Put Bucklen's Arnica Salve on it.' She did so, and it cured the boil in a short time." Quickest healer of Burns, Scalds, Cuts, Coins, Bruises, Sprains, Swellings. Best Pile Cure on earth. Try it. Only 25c at Osgood Bros.

SHIPPERS WIN REDUCTION OF PRE-COOLING CHARGES

Interstate Commerce Commission Hands Down Decision and Defines Rights of Carrier Company Handling Fruit

WASHINGTON, Feb. 21.—Material reductions are made in the cost of precooling of citrus fruits from California to Eastern points of destination, as far as the Atlantic Coast by a decision handed down today by the Interstate Commerce Commission.

The decision was prepared by Commissioner Prouty in the case of the Arlington Heights Fruit Exchange of Los Angeles and other fruit shippers of California, against the Southern Pacific Company, and all other trans-continental carriers, including express companies. The case is regarded as one of the most important that the commission has heard in many months. The opinion of the commission holds that the defendant's present charges for refrigeration of citrus fruits in transit from California points to the East are not unreasonable, but the commission differs between refrigeration and precooling.

DISCUSS METHODS.

The commission says precooling as practiced by the shippers differs from that of the carriers. The two methods are discussed elaborately and the conclusion is reached that "while it cannot be affirmed with entire confidence that precooling can take the place of standard refrigeration, under all the circumstances, it is evident that the great bulk of the orange crop may be moved by precooling as applied by the shippers."

It is held by the commission that "in determining what is a reasonable charge for furnishing refrigeration for the movement of citrus fruits from California to Eastern markets, nothing should be added by reason of the fact that a refrigerator car is used, since that has been taken into account in establishing the rate of transportation nor for the service of inspection, which is substantially the same for all shipments, but the expense of transporting the additional weight of the ice and of repair to the ice bunkers should be considered.

Upon the facts disclosed by the record it must be found that precooling at the packing house is a practical method which the complainants were anxious to use and for the efficiency of which they are willing to stand responsible; while the method advocated by the carriers is of doubtful practicability and one which the complainants do not dare to use and which the defendants are unwilling to guarantee.

"In view of the circumstances under which these oranges are transported it is the duty of the carrier to furnish refrigeration on reasonable demand and in so far as the furnishing of that refrigeration is a part of the service rendered by the carrier, the carrier may insist upon its right to furnish that service exclusively; but it appears that the service of precooling, as these shippers desire to use it, can only be performed by the shippers themselves, and the commission thinks that upon the present record it is the right of these complainants to precool and ice their shipments. If, however, the carrier has been put to an additional expense in the furnishing of the car or the handling of the shipment it should be allowed proper compensation upon that account.

RIGHTS OF CARRIERS.

"Carriers are not in case of these precooled shipments entitled to additional compensation by reason of the fact that a refrigerator car is furnished, but they are entitled for repairs to ice bunkers to an additional charge per car per trip one way."

The present charge of the defendant line for precooling citrus fruits is $30 a car. This charge is found by the commission to be unreasonable to the extent that it exceeds $7.50 a car. It is ordered therefore that beginning April 1, 1911, for a period of at least two years the charge for precooling shall not exceed $7.50 a car, provided that the precooled cars be loaded with boxes or oranges seven tiers wide and two tiers high. The carriers may also provide by their tariff a proper minimum weight, the amount of which is to depend upon dimensions of each car.

Russia Is Concentrating Troops Along Frontier

ST. PETERSBURG, Feb. 21.—A dispatch from Harbin says Russian troops are being concentrated at Kiakhta, a settlement in Siberia, close to the Chinese frontier and opposite the Chinese town of Maimachi. Orders have been issued to strengthen the watch on the frontier. The Chinese resident general of Mongolia has received orders from Peking to mobilize the banner troops.

SENRAM'S WIDOW PLANS CONTEST

Share in Dead Merchant's Estate Will Be Asked of Court.

That Pauline Scheuerman Senram, 66 years old, and the widow of the late Frederick Senram, plans a contest for a widow's share of the deceased shoe merchant's property, is indicated by the fact that she has nominated and appointed Public Administrator H. B. Mehrmann to act as administrator of the estate in her behalf, subject to court order. The petition of Bertha A. Sneathen, the daughter of Senram by his first marriage, who claims the entire estate, for letters testimentary, is set for hearing before Judge Everett J. Brown next Thursday morning, but in view of the fact that Mrs. Senram's petition has been put upon the calendar for March 8, the indications are that Mrs Sneathen's matter will go over until that date.

It is claimed by Mrs. Sneathen that at the time her father married her stepmother, both possessed separate properties and that prior to the marriage they entered into a contract to the effect that their separate estates should remain separate and that neither should have any claim upon the property of the other nor should their heirs or assigns.

EMPLOYES OF LOCAL LUMBER CO. STRIKE

Strike was declared at 7 o'clock this morning in the yards of the Sunset Lumber Company by the Lumber Handlers' Union. It affects about seventy-five men, who have been employed by the company, engaged as teamsters, tally clerks, pick-up men and pilers. It came about through the refusal of officials of the company to enforce the ultimatum of the union then that a number of non-union men join the union.

Manager E. H. Nash of the company declares that while there were non-union men employed, that they were paid the union scale, and that was as far as the company would go in the matter.

THIRTIETH BALLOT CAST.

ALBANY, N. Y., Feb. 21.—Thirtieth ballot for United States senator: Democrats—Sheehan, 78; Sulzer, 3; O'Brien, 2; Littleton, 3; Sulzer, 3; O'Brien, 2; Hopper, 2; Glynn, 1; Parker, 1; Dougherty, 1.

Republicans—Depew, 76.

Total vote cast, 184. Necessary for a choice, 93.

THE GERM WHICH PRODUCES DANDRUFF

Finally Causes Baldness.--Kill the Germ and Save Your Hair---Newbro's Herpicide Will Do it

Did you ever try to discover a reason for the dying of a valuable plant? You perhaps found that life was destroyed by some insect or parasite working about the roots and sapping away the elements which go to support plant life.

The dandruff germ exercises the same destructive influence upon the life of the hair. It forces its way down the follicle around the hair bulb and thus prevents the hair from getting proper nourishment. The hair dies and drops out.

Newbro's Herpicide prevents this by killing the germ. It also frees the scalp from the accumulations of dirt and scarf skin. With the removal of these obstacles to a clean, healthy scalp, the hair will grow naturally and luxuriantly.

Herpicide is known as the Original Dandruff Germ Destroyer.

One dollar size bottles are sold and guaranteed by all druggists.

Applications may be obtained at the better barber shops and hair dressing parlors.

Send 10c in postage or silver to The Herpicide Co., Dept. R., Detroit, Mich., for a nice sample of Herpicide and a booklet telling all about the hair.

CLAIM FOREIGNERS ARE ON CITY JOB

Union Heads Protest to Berkeley City Council; Routine Matters.

BERKELEY, Feb. 21.—That the cement contractor has been employing workmen who are not citizens of the United States in the construction of sidewalks around the city hall was the complaint of President Burlingame and Secretary Ellis of Local No. 168, United Brotherhood of Carpenters and Joiners, in a communication sent to the city council this morning. The letter stated that in the meantime citizens and taxpayers of Berkeley were without work.

It developed that the city hall work is almost complete. Commissioner of Public Works McClure was instructed by the council to so inform the union, and add that the council desires the names of citizens without employment who are union cement workers.

Members of the Board of Trade, headed by Winfield Schmidt, appeared before the council this morning with a request that the matter of granting a permit for a Standard Oil storage tank on Schmidt's property in West Berkeley be reopened, although the council recently denied the application.

The delegation was asked to take up the matter with the west end property owners who protested, and seek to convert them, if possible, to friendliness toward the proposal, after which the council would consider the question again. The Board of Trade members appeared in the interest of commercial development.

HEAR PROTESTS.

The hearing of a few protests against the widening of Claremont avenue from Russell street south to the Oakland boundary was continued to March 7 at 10:30 a. m.

The council decided to consider with the park commission the improvement of the city hall and San Pablo avenue park areas at a meeting to be held this week. The sum of $200 was appropriated for the improvement of park areas at the south end of Piedmont avenue.

Trees and shrubbery are to be planted on the city hall property this year, but further development of the San Pablo park will probably be postponed.

A deed for a lot at Compton and La Loma avenues, to be dedicated for street purposes, was accepted by the council. It was voted to establish the grade on Acton street between Dwight Way and Addison streets.

Commissioner Hoff complained that sidewalks on the south side of Delaware street, between Third and Sixth, were in a crumbling condition. The matter of repairs was referred to Commissioner McClure.

Nine Workmen Injured In Gas Plant Explosion

Five Severely Hurt and Walls of Building Are Blown Down.

ST. LOUIS, Feb. 21.—An explosion today in the purifying plant of the Laclede Gas Light Company injured nine workmen, five seriously. The walls of the building were blown down.

TESTAMENT AND SOAP IN BURGLAR'S LOOT

BERKELEY, Feb. 21.—Aids to both cleanliness and godliness were included in the loot obtained by a thief who visited the class rooms in Whittier school, at the corner of Milvia and Virginia streets, some time during the Saturday and Sunday recess.

For the benefit of his soul, a new testament was taken from the desk of Miss Munro, a teacher, and for the purification of body, next in importance to godliness, he took a cake of toilet soap from the same instructor's belongings.

When the bowels become irregular you are uncomfortable and the longer this condition exists the worse you feel. You can get rid of this misery quickly by using HERBINE. Take a dose on going to bed and see how fine you feel next day. Price 50c. Sold by Wishart's drug store, 10th and Washington sts.

HOTEL COMPANY CONSIDERS OFFERS

Building Committee Receives Bids for Heating of Bankers' Hostelry.

A meeting of the Building Committee of the Oakland (bankers') Hotel committee was held yesterday afternoon, and devoted exclusively to the consideration of bids received from the Oakland Gas, Light and Heat Company and the Central Oakland Light and Power Company, for the operation of the steam-heating, refrigerating and suction cleaning plant installed by the hotel company in the new hostelry and for the electric lighting of the building. For the installation of an electric generating plant, the architects, Bliss & Faville, estimate that it will cost the hotel company $10,000 and they have recommended the installation so that the company may manufacture its own electric light and power.

It is estimated by the architects that the operation of the two plants will cost the hotel company more than $10,000 a year. It is also estimated that the purchase from an outside source of the power and light required by the hotel company will cost more than $10,000 a year, also. The question which the hotel building committee debated at yesterday's session was strictly one of economy, which may be thus concisely formulated.

SAVING TO COMPANY.

Will it be a saving to the hotel company to lease to an outside company the steam heating and power plant installed on the premises and buy its electric light and power from an electric light and power company, or incur the expense of installing an electric light and power plant of its own on the premises and operating both plants itself?

It was decided to refer the whole matter to the architects, Bliss & Faville, to figure out the problem. Meantime, action on the two bids was deferred. Each of the bidders offer to take over the operation of the steam heating and power plant for the installation of which a contract has already been awarded to the Pacific Fire Extinguisher Company, and supply the hotel with the necessary steam for heating and the power for operating the refrigerator and suction cleaning plant at a stated annual cost, reserving the right to dispose of the surplus steam and power generated by the plant to other customers, and to supply electric light and power to the hotel company at a special rate.

SIX MONTHS IN JAIL.

ALAMEDA, Feb. 21.—W. C. McCully, who was charged with grand larceny on complaint of Mrs. Lina Gilbert, a Southern Pacific ticket agent, from whom he was accused of stealing $38 in cash and a pay check, was sentenced to six months in the county jail by Judge R. V. Tappan this morning. The charge was reduced from grand larceny to petty larceny.

AGED POET MAKES A HEROIC FIGHT

Joaquin Miller's Condition Is More Hopeful Today Than Hitherto.

The bulletins from Fabiola Hospital, where Joaquin Miller, the aged poet of the California mountains, has been lying almost at the point of death for the past week, state this morning that his condition is slightly improved, and the chance of winning his fight for life accordingly strengthened.

He has still a slight fever and short breath, but all available means are being employed to lower his temperature to normal and are meeting with fair success. The poet's mind is clear at times for a few moments. In these lucid intervals he expresses a pathetic gladness for the presence of his daughter and only remaining child, Juanita Miller, at his bedside.

Mrs. Miller, who was visiting friends in the East at the time that Miss Miller received the message summoning her to her dying father, has not yet been heard from.

Miss Miller is bearing the strain of constant watching at her father's side with remarkable fortitude and unwavering hope. She will not admit that her father is in immediate danger of his life, and says she hopes he will be stronger enough in a week or ten days to be moved to his home on "The Heights," where she will undertake the task of nursing him back to health and strength.

Dr. A. L. Cunningham, the physician in charge of the poet, says that any chance for partial or complete recovery is very slight, although every day that is passed without the development of serious complications is a step forward to the point where recovery may be prophesied with a possibility of realization.

HURD'S BILL BRANDED 'FOOLISH' AND KILLED

SACRAMENTO, Feb. 21.—The Senate today defeated a bill by Senator Hurd under the terms of which the attorney-general or any of his subordinates could investigate all the papers of any corporation at any time. Senator Wright pronounced the bill "insane." Senator Stetson, chairman of the judiciary committee, said it was a "fool bill."

CLERGYMEN TO MEET.

Clergymen and superintendents representing the churches of this city, will gather at the Laymen's Institute, which will be held Thursday evening in the Eighth Avenue Methodist Episcopal church, where interest will be aroused in the missionary movement, which was inaugurated about a year ago. Rev. H. M. Alexander will present his view upon "Personal Evangelism;" Rev. W. C. Evans, "The Evangelistic Church;" Rev. G. L. Pearson, "Evangelistic Power."

THIRD WARD CLUB ENTERS PROTEST

Resolution Adopted Opposing the Wolfe Bill Proposing Annexation.

At a regular meeting of the Old Third Ward Republican Club, held in the City of Oakland, February 15, 1911, the following committee was appointed for the purpose of drafting resolutions to place the club on record as unanimously opposed to the bill before the Legislature of California known as Constitutional Amendment 15 and introduced by Senator Wolfe of San Francisco. Following are the resolutions adopted:

The Old Third Ward Republican Club, wishes to be placed on record as unalterably opposed to Constitutional Amendment No. 15 for the reason that we believe the City of Oakland as now exists, together with her sister cities of Berkeley and Alameda, should not be placed in a position of a suburb of San Francisco.

Furthermore that the great harbor improvements that are absolutely necessary for the development of our city would be jeopardized and that many municipal and other improvements would be hampered. Furthermore it is our belief at this time that Oakland should be allowed to work out her own future greatness which will undoubtedly mean in a short time the premier city of the Pacific Coast, therefore be it resolved that our representatives at the State Legislature be furnished with a copy of this resolution and be requested and instructed to do all in their power to further this resolution. It is further resolved that copies of this resolution be sent to the daily press.

(Signed) E. E. WICKSTRON, R. D. HOLMES, D. F. M'CARTHY, Committee.

F. B. KEATING, Secretary.

ANNA CHITTENDEN TO MARRY DR. CASTELLI

SAN FRANCISCO, Feb. 21. — News has just been received here of the engagement of Mrs. Anna Preston Chittenden to Dr. Enrico Castelli. Mrs Chittenden is the daughter of Mr. and Mrs James Frederick Preston. She was formerly the wife of Dr. Arthur Smith Chittenden of Birmingham, N. Y. She recently obtained a divorce from Dr. Chittenden.

Dr. Castelli is of an old Italian family. He was formerly married to Miss Alice Taylor of San Francisco. They have since been divorced.

SOCIALIST NOMINATIONS.

ALAMEDA, Feb 21. — The Alameda Socialists have nominated the following ticket for the municipal election in April: Mayor, S. Miller; treasurer, J. H. Reese; auditor, C. F. Wayne; councilman at large, F. G. Welt; councilman Second ward, F. J. Hockett; Fourth ward, L. J. Patterson; Fifth ward, A. H. Breckwoldt; Seventh ward, R. C. Dunbar.

Thursday, Feb. 23 IS FREE STAMP DAY

Every collector of S&H Green Stamps who calls at our Premium Display Room will be presented with

Ten S&H Green Stamps Free

If you are not a collector of these valuable premium-getting stamps you should be. By calling at the Display Room the value and variety of the premiums seen there will

Arouse Your Enthusiasm

Bring your soap wrappers, tobacco tags, trade-marks, etc., and exchange them for Green Stamps. Fill your Stamp Book quickly and get your premium.

SPERRY & HUTCHINSON CO.

Paid-Up Capital, $1,000,000.

THOMAS A. SPERRY, President.

PREMIUM ROOM, 1256 CLAY STREET.

Is It a Fair Deal?

We Ask You to Answer This

Today the future of Greater Oakland is in the balance. Every progressive, honest, patriotic property owner, tenant, merchant and mechanic must stand together.

Now you are no longer required to send your Job Printing, Photo Engraving, Bindery or Art Work orders to San Francisco or East.

Ours is the Best

Our type, presses, mechanics and equipment are the best in the State.

Prices That Defy Legitimate Competition

Lodges, Societies and Organizations will find our Job Office as valuable as our News Columns.

TRIBUNE

UNNATURAL THINNESS EASILY CORRECTED

By Clever Prescription Which Can Be Filled at Any Drug Store.

No Need to Be Thin Now as Reports Show This Method Effective.

People who are very thin and scrawny ought not to be so. Undoubtedly they are more subject to disease and contagions than the normally fleshy. Thinness is usually accompanied by weakness, and weakness subjects any one to colds, coughs, consumption, pneumonia, etc. It has been discovered, almost by accident, that tincture cadomene, when combined in a prescription with proper accelerative medicines, becomes one of the most valuable, effective and reliable nutritive or flesh making medicines known to science. It is especially beneficial to men and women between the ages of sixteen and fifty-five, who from lack of proper nerve force and digestion remain undeveloped in body limbs, arms and bust. A well rounded, symmetrical figure in man or woman indicates health, magnetism, stamina and happiness.

The reader who wishes to add from ten to forty pounds should not fail to begin with this valuable prescription:

First, obtain of any well stocked druggist, three ounces of essence of pepsin and three ounces of syrup of rhubarb in an 8-ounce bottle. Then add one ounce compound essence cardiol. Shake and let stand two hours. Then add one ounce tincture cadomene compound (not cardamom). Shake well and take one teaspoonful before each meal, one after each meal. Drink plenty of water between meals and when retiring. Keep up this treatment regularly and of a certainty from one to three pounds will be added to the weight each week and the general health will also improve.

Work of State Lawmakers

EXPLAIN VOTE IN LIQUOR FIGHT

Alameda County Delegation Give Reason for Local Option Stand.

Oaklanders at Capital Watch Measures Due to Affect Their Interests.

(By EDWARD A. O'BRIEN.)

SACRAMENTO, Feb. 21.—The vote of the Alameda county delegation in the Senate yesterday on the matter of amending the local option bill by making the township as the unit, which was carried by 23 to 17, was as follows:

For amendment—Hans, Stetson and Tyrrell—3.

Against amendment—Strobridge—1.

Senator Stetson, by way of explaining his vote in favor of the township unit, said that he had so voted because he did not believe that it was the essence of local option that the congested portion of the outside territory, which usually comprises the suburbs of cities, should always be able to regulate the affairs of distant townships.

Senator Strobridge was in favor of the local option bill as it had come to the Senate from the Assembly. He had voted no because the Senate sought to amend the measure by substituting the township for the county as the unit. He did not, he declared, like the amendment. He was in favor of supporting the bill just as it was originally, but he was not in favor of supporting it in its emasculated form.

HANS EXPLAINS.

Senator Hans said he was opposed to encouraging flagrant violation of the liquor law of any other. He was sure that where a law was distasteful to a community that law was sure to be violated. The township unit would do harm to fewer people than any other system and he was decidely in favor of it, he said.

The amendments to the bill were offered in three series, the first being those affiliated with the township idea.

The second series of amendments comprised the submission to the voters of a number of questions such as the following: "Shall the number of saloons be limited?" "Shall the license be fixed?" "Shall alcoholic liquors be sold wholesale in quantities not less than ——?" "Shall the location of saloons be fixed at —— feet from churches and schools?" "Shall the serving of wines and beers be permitted at regular meals in restaurants and hotels?" etc

This proposition was also carried by a vote of 22 in the affirmative to 18 in the negative. The vote on the proposition of the Alameda county delegation was as follows:

For—Hans, Stetson and Tyrrell—3.

Against—Strobridge—1.

VOTE ON THIRD SERIES.

The third series of amendments provided for the delivery of liquors from wineries and breweries in no-liquor territory, the selling of the same at places where they are produced, without permission to be drunk on the premises and also allowing wines and beers to be partaken of at regular meals in restaurants and hotels in no-license territory subject, however, to local ordinances governing the distribution of liquor. These were also adopted by a vote of 23 to 17. The vote of the Alameda county delegation was as follows:

For—Hans and Tyrrell—2.

Against—Stetson and Strobridge—2.

A fourth vote was taken on a motion of Senator Cartwright to have an amendment, which he desired to offer, made by a special committee consisting of Senator Martinelli, but the reference was refused by a vote of only 16 in the affirmative to 23 in the negative. The Alameda county men voted as follows:

For—Hans and Strobridge—2.

Against—Tyrrell and Stetson—2.

RESERVES DOOMED.

Company A, Veteran Reserves of Oakland, for the last two years physically dead, is affected by a proposed act of the legislature which has been brought into requisition by Assemblyman Crosby of Alameda to remove the name of the organization from the position which it once held.

Company A, Veteran Reserves of Oakland, was one of the most unique military organizations on the coast and perhaps in the country. There was not a member who was not at least 50 years of age and all, or the greater number of them, were supposed to have seen service in the civil war.

They were organized as an independent military company by the late Captain C. K. King, who remained at the head of the command until his death. Several years after organizing the members were mustered in as a company of the National Guard.

Two years ago the members lost interest in the company—meetings were passed, drills omitted, unsatisfactory reports were received at the office of the adjutant general in this city and finally the commissions were revoked and the company was disbanded.

MEDICAL MEN GATHER.

Among those from Oakland and vicinity who have been here in the interests of a bill aimed at the granting of medical licenses to incompetents, Dr. O. D. Hamlin, chairman of the legislative committee of the State Medical Society; Dr. Phillip Mills Jones, secretary of the State Medical Society, and Dr. Carpenter, chairman of the local legislative committee of the same organization in San Francisco.

The milk commission of the Alameda County Medical Association is taking an interest in pure certificated butter and, for the purpose of aiding in the passage of a bill through the house has written to Assemblyman Fitzgerald. The measure has just come from the senate, where it originated with Senator Estudillo, the purpose being to regulate the sale of butter of the kind referred to. The communication to Fitzgerald bears the signatures of Drs. J. K. Hamilton, T. C. McCleave, Pauline Nusbaumer, Sarah I. Shuey, E. N. Ewer, and favors the production of a butter which will be entirely free from preservatives, anti-septics and bacteria, especially the bacteria of tuberculosis which, it is said, is very common in ordinary dairy butter.

FINDS $50 GOLD SLUG.

DIXON, Cal., Feb. 21.—Taken at first for a washer, a $50 gold slug, one of the few in California, has been picked up by Mrs. Charles Beucke, in a field near her home, where it had probably been covered by the dust for two score years or more.

WYLLIE'S LOCAL OPTION BILL HITS STONE WALL

SENATOR ESTUDILLO at the top and SENATOR JUILLIARD, who fought for and against Wylie's local option bill.

SENATE AMENDS IT IN HURRY

Estudillo Protests in Vain Against "Injecting Insiduous Poisons."

SACRAMENTO, Feb. 21.—Assemblyman Wyllie, the lower house and the local optionists hadn't recovered from the shock of yesterday, when Wyllie's local option measure hit the stone wall of the senate and was splintered. Twenty-three votes were registered against the bill that had gone through the assembly as if it had been greased.

The senior section of the state legislature, however, amended it so quickly that Senator Miguel Estudillo, cried out:

"Kill this bill if you will. Stab it to death or riddle it with shot, but don't, Borgia-like, inject into it such insidious poison as these amendments."

The local option fight hinges upon the attempt to change the unit from the county to the township. Those who were backing the Wyllie bill insisted that the unit should remain as the county, and they declared that if the unit were changed from the county to the township, they would oppose the bill.

BELIEVE IT FARCE.

The senate amended the bill in that and several other particulars, and now the original supporters of the measure are debating whether they will or will not vote for any local option. They believe that the bill as it is amended is a farce and should be defeated.

VOTE ON FIRST AMENDMENT.

The roll call on the first amendment was.

Ayes — Beban, Bills, Birdsell, Bryant, Burnett, Caminetti, Cassidy, Curtin, Finn, Hans, Hare, Holohan, Hurd, Juilliard, Martinelli, Regan, Rush, Sanford, Stetson, Tyrrell, Welch, Wolfe, Wright—23.

Noes. — Avey, Bell, Black, Boynton, Campbell, Cartwright, Cutten, Estudillo, Gates, Hewitt, Larkins, Lewis, Roseberry, Shanahan, Strobridge, Thompson, Walker.— 7.

On the second amendment providing for the submission of questions as to the limitations of number, license and location of saloons, Senator Stetson voted no. Otherwise the vote was identical with the first roll call, making it 22 to 18.

Senator Cartwright voted for the third amendment, changing from his two negative votes before, and Senator Stetson voted no again, making the vote 23 to 17. The third amendment provides for a broader application of the wholesaling of liquor by wineries and breweries and for the exemption of hotels and restaurants in dry territory.

VOTE RAN EVENLY.

During the first half of the roll call the vote was evenly divided and it was not until the close that it was known for certain the local optionists had been worsted

Besides establishing the township unit, Juilliard had numerous propositions relating to the liquor traffic inserted, so that the people might vote on them, as well as on license or no license, the only question for which the Wyllie bill provided.

Another amendment by Juilliard which was adopted, permits wines and beers to be served in the dining rooms of hotels and restaurants in no license territory.

Senator Cartwright of Fresno offered an amendment to give saloonkeepers and liquor dealers six months in which to close up after a no-license election, instead of ninety days, as provided in the bill, but friends and foes voted this amendment down.

WILL BE REPRINTED.

The bill will be reprinted as amended before it comes up for final passage. While it is conceded that the bill probably will pass the senate in its present form, friends of the measure express much dissatisfaction with the amendments and declare it will not pass the assembly. In the latter event, a conference committee of both houses will be appointed, which will make a recommendation to the assembly. If the bill is again relected, it may be placed in the hands of a "free conference" committee, the verdict of which will be final.

The debate was opened by Senator Juilliard, who said:

"This bill pretends to be a bill regulating traffic in liquors. If the traffic is excluded there can be no regulation.

"I am in favor of a reasonable local option bill. I am in favor of allowing the people to have a fair opportunity to express themselves. But I am not for a bill which says something on its face and means something different inside. The proponents of the bill have not come before us in good faith.

"I am not here to defend groggeries or low saloons. I believe in the regulation of the liquor traffic. But this bill calls for prohibition."

Senator Gates, speaking for the bill, declared:

"I have been amazed at the arguments that have been made against this bill. You have read figures to show that more liquor is consumed under local option and under prohibition than under a free liquor traffic. If this be true why are the liquor men here to oppose this bill? Haven't you proved too much? Gentlemen, this argument is pure sophistry."

Larkins declared that the bill would put every saloon in the state on its good behavior. Other speakers were Hurd, Avey and Hewitt.

AIMS TO AMEND BANKING MEASURE

Fitzgerald of Oakland at Work on Protested Features of Old Bill.

SACRAMENTO, Feb. 21.—One of the most interesting of the bills introduced by Assemblyman Fitzgerald of Oakland is No. 1163, which aimed to amend the banking act approved at the close of the session of the legislature in 1909 defining and regulating the business of banking. Notwithstanding that at that session the banking committee of both houses devoted the greater part of the time perfecting the measure, yet when it was put to the test there were discovered a few features in need of changing. In some respects the changes have been made and where they have not as yet been reached, the desired improvement will soon be effected.

One of the features on which there was doubt in the measure was that regulating the acceptance of money from other banks and determining how that money is to be considered after it has been received. As a result of the meeting of the legislative committee of the California Bankers Association held here at which several Oakland bankers were present, the following amendment to the Fitzgerald bill proposing to amend the banking act was agreed to:

"No savings bank or savings department shall receive deposits of other banks other than savings deposits and such deposits shall not be treated or considered as a part of the legal reserve of such depositing bank, and provided that the sum so deposited shall not exceed the sum of $10,000 in any one bank."

PLANS PROTECTION FOR MEADOW LARK

SACRAMENTO, Feb. 21.—Assemblyman Stuckenbruck has receded from his position in his meadow lark bill and has decided to amend it to exclude those counties where protection for the song bird is desired. The amendment is the result of hard work of the women who have been lobbying against his measure and they hope yet to defeat his bill altogether. To obtain votes, however, the San Joaquin Assemblyman was obliged to make changes.

Under the amendment, if the bill passes, it will not be unlawful to kill meadow larks in Tehama, Butte, Sutter, Colusa, Glenn, Yolo, Sacramento, San Joaquin, Stanislaus, Merced, Fresno, Tulare or Kern counties. In all other sections of the State the protection is left on the song bird.

Farmers in the counties named claim the lark has destroyed their grain fields, instead of eating grubs, as the defenders of the bird claim.

Special Service Via Oakland Harbor Ferry, Account Panama-Pacific Road Race.

On February 22d there will be special service via our Oakland harbor ferry as follows: Boats will leave San Francisco ferry 7.45 a. m., 8.30 a. m., 9.15 a. m. and 10 a. m. and Oakland harbor same time for San Francisco. Normal service to be resumed after 10 a. m. For further information see S. P. Co., Broadway and 13th sts., Oakland, or S. P. agents.

FALLS VICTIM TO THIEVES.

S. W. Bends of Coal City, Ala., has a justifiable grievance. Two thieves stole his health for twelve years. They were a liver and kidney trouble. Then Dr. King's New Life Pills throttled them. He's well now. Unrivaled for Constipation, Malaria, Headache, Dyspepsia. 25c at Osgood Bros.

INCREASE QUESTION IS DECLARED CLOSED

County Solons Refuse to Reopen Case Despite Assessor Dalton's Protest.

SACRAMENTO, Feb. 21.—The county government act, which has been prepared by Assessor Henry P. Dalton of Oakland county, as a substitute for the bill reported by the Alameda county delegation, asks for a number of increases in the salaries of deputies. It also provides for the appointment of new deputies, which Dalton claims would result in a saving per annum of from $6872.15 to $10,922.15.

Members of the Alameda county delegation declare that the question will not be re-opened.

The increases asked by County Assessor Dalton are as follows:

One assistant assessor from $2400 to $3000.

One head deputy assessor, city department, from $1500 to $2100.

One head deputy assessor, county department, from $1500 to $1800.

One mortgage deputy assessor from $1200 to $1500.

One transfer deputy assessor from $1200 to $1500.

One cashier from $1500 to $1800

Seven outside field deputies each for a period not to exceed six months in any one year, from $125 to $150.

Two deputies each from $900 to $1200.

BLOCK BOOKS.

The attaches asked for the purpose of enabling the assessor to make block books and the salaries which he would pay them are as follows

One head draughtsman deputy, per year, $2100.

One assistant draughtsman deputy, per year, $1500.

Seven draughtsmen deputies, each per year, $1200.

The assessor also desires to appoint additional deputies, whose compensation shall not in the aggregate exceed the sum of $4800 in any one year, the auditor to make a verified showing in detail the amounts paid such person.

ASSESSOR'S LETTER.

The letter from County Assessor Dalton is as follows:

"Enclosed please find a draft of an amended bill suggesting changes in the assessor's office of counties of the third class, looking toward an increase for some of the deputies in accordance with the salaries paid deputies in the other county offices.

"I believe it to be the desire of the representatives from Alameda county to treat all the employes in the county fairly, and therefore call your attention to the salaries paid in the assessor's office and respectfully ask for the changes suggested in the enclosed draft of a bill. The increase of salaries if allowed as suggested will amount to $4050.

HELD RESPONSIBLE.

"The assessor's office is held responsible by the taxpayers for all errors made in the assessing of their property and to a great extent for the expense of making the assessment. A great many errors are made through the block books and as the block books are a part of the assessment we feel that they should be made under the direction of the assessor, who is elected by the people and is responsible to the people for the work done in the assessor's office. We therefore ask you, as a representative of the people and in fairness to the assessor's office that for the purpose of reducing the cost to the taxpayers that you allow

"One head draughtsman at a salary of $2100 per annum (same as now being paid), one assistant draughtsman at a salary of $1500 per annum (same as now being paid) and seven draughtsmen at a salary of $1200 per annum each; making a total cost to the county of only $12,000 as compared to a cost of doing the same work last year by the surveyor of $22,922.15 and a saving to the taxpayers of $10,922.15 per annum.

POINTS OUT SAVING.

"If you allow the increase pay to the deputies asked for to correspond with the pay of deputies in the other offices there will be a saving in the assessor's office to the taxpayers of the difference between $10,922.15 and $4050, or $6872.15. The only county office that is asking the legislature to make a saving in the expense to the taxpayers.

"Should you determine not to make an increase in the pay of the deputies other than the $900 you have already granted, and allow the assessor to make the block books, there will be a saving to the taxpayers of $10,022.15 per annum.

"In fairness to the office and to the taxpayers of the county I trust that you will grant the request herein made. I am, yours truly, HENRY P. DALTON."

FAIR ENABLING ACT AMENDED BY SOLONS

SACRAMENTO, Feb. 21. — The amendment to the exposition enabling bill that it is believed will be acceptable to both the Southern California members of the Assembly and to the labor union representatives has been decided on and it is probable that the change in the bill will be made in committee instead of on the floor of the House. The enabling bill has been in the Municipal Corporations Committee, of which Coghlan of San Francisco is chairman. It has been reported out favorably, but the committee report has not been made to the Assembly.

The original amendment which allows exhibitors to pack, unpack and handle exhibits as they choose, subject to the general rules of the exposition official has been amended with the words, "And approved by the commission appointed under the terms of this act." That will mean that only such rules as the commission appointed by the Governor shall approve may be applicable to the manner in which exhibitors handle their goods.

REPORTS ISSUED BY CHAMBER OF COMMERCE

The annual reports of the Oakland Chamber of Commerce have been issued in booklet form this year, and copies may be procured at the Chamber of Commerce. The pamphlet contains beside the president's and secretary's reports the report of E. A. Young, the honorary commercial commissioner to China on the trip which was recently taken by members of the coast Chambers of Commerce

The report of President Walter S. Mackay shows a steady gain in the organization's importance and usefulness for the past year. He speaks particularly of the value of the Progress and Prosperity committee in dealing with public affairs.

Secretary Adna A. Denison's report summarizes the efforts and achievements of the year in brief form and enumerates the new enterprises and the co-operative development work which have been prominent features in that time.

COLD-STORAGE BILL PASSES LOWER HOUSE

SACRAMENTO, Feb. 21. — Senator Hare's bill, which provides a penalty for the sale of cold-storage eggs or butter, representing them to be fresh, was passed in the Assembly yesterday. Assemblyman Macdonald of San Francisco stated in support of the bill that many dealers sold cold-storage eggs and butter as fresh and thereby victimized their customers.

HISTORY EVER REPEATS ITSELF

American Boy Defeats a British Army on an Bermudan Bunker Hill.

NEW YORK, Feb. 21.—How a ten-year-old New York boy caused the defeat and captured a whole British army during the annual "war game" in Bermuda last week, is told in letters which have just been received here. The boy, William Stokes Jr., is in Hamilton, Bermuda, with relatives, and when the three regiments that constitute the Hamilton garrison were ordered by the British war office to conduct their annual war game, he was very much interested.

The garrison was divided into a blue army and a red army. Young Stokes, who is a wireless telegraph amateur, amused himself by deciphering the heliograph and zigzag messages sent by the scouts of the rival armies. Then one day, having acquired a fairly accurate knowledge of their code words, he determined to end the mimic war.

WIGWAGGED FALSE ORDERS.

He took his pony and rode to the top of Hamilton hill, near which the blue army was entrenched. Secreting himself, the heliograph to the red army on the opposite hill at St. George:

"Now is your chance. Proceed to Devil's Hole and up the footpath."

This he signed with the red scouts' code word. The commander of the reds was confident that the signal came from one of his spies and followed it implicitly. An hour later his troops found themselves surrounded and technically captured in ignominous fashion.

The assault showed so amazing a lack of tactical skill that the chief of staff made an investigation and found the American boy's part in the denouement. He was summoned before the commander, but the latter considered the matter a huge joke and then took the boy to dinner at the home of the governor that he might tell the story to that official.

OIL KING'S HOUSE BEING ENLARGED

Another Story to Be Added, Making It Seven in Height.

TARRYTOWN, N. Y., Feb. 21.—A squad of carpenters and artisans is busily engaged in adding another story to the Pocantico Hills residence of John D. Rockefeller. The structure will be seven stories high after the improvements are made. The sixty rooms in the dwelling proved insufficient, so the time that Mr. Rockefeller is in the south is being utilized to make the enlargement.

The Rockefeller place was first occupied by the family in August, 1909, just seven years after their former Pocantico residence was burned. The new building is on the highest point of the estate, 508 feet above the sea level, overlooking the Hudson river.

From an observation tower West Point is plainly visible to the north and the towering buildings of downtown New York to the south. On one side of the house is a sunken garden. On another is the private golf links of Mr. Rockefeller. In the basement is an apartment fitted up as a model golf club.

FUND FOR FAMINE STRICKEN.

VANCOUVER, B. C., Feb. 21.—A mass meeting of Vancouver citizens last night subscribed in a few minutes $1200 to aid the relief fund opened for the famine sufferers in China.

This Will Stop Your Cough in a Hurry

Save $2 by Making This Cough Syrup at Home.

This recipe makes a pint of better cough syrup than you could buy ready made for $2.50. A few doses usually conquer the most obstinate cough—stops even whooping cough quickly. Simple as it is, no better remedy can be had at any price.

Mix one pint of granulated sugar with ½ pint of warm water, and stir for 2 minutes. Put 2½ ounces of Pinex (fifty cents worth) in a pint bottle; then add the Sugar Syrup. It has a pleasant taste and lasts a family a long time. Take a teaspoonful every one, two or three hours.

You can feel this take hold of a cough in a way that means business. Has a good tonic effect, braces up the appetite and is slightly laxative, too, which is helpful. A handy remedy for hoarseness, bronchitis, asthma and all throat and lung troubles.

The effect of pine on the membranes is well known. Pinex is the most valuable concentrated compound of Norwegian white pine extract, and is rich in guaiacol and all the natural healing pine elements. Other preparations will not work in this formula.

This Pinex and Sugar Syrup recipe has attained great popularity throughout the United States and Canada. It has often been imitated, though never successfully.

A guaranty of absolute satisfaction or money promptly refunded, goes with this recipe. Your druggist has Pinex or will get it for you. If not, send to The Pinex Co., Ft. Wayne, Ind.

AMATEUR ACTORS WELL REHEARSED IN THEIR ROLES

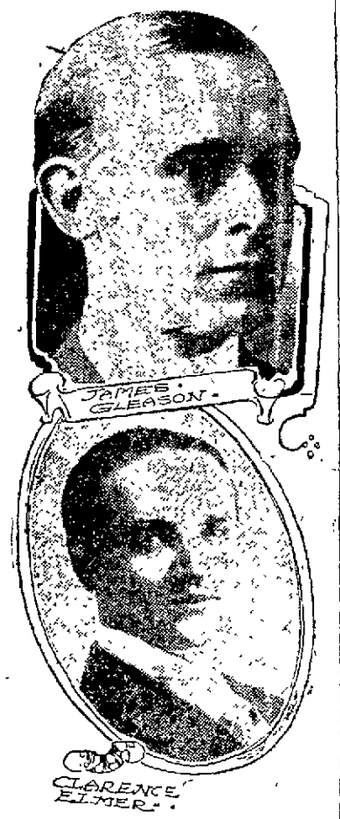

Two who are taking a prominent part in the production.

In final preparation for the musical comedy "Miss Someone from Somewhere," to be presented at the Macdonough Theater, tomorrow, Jas. Gleason has called the company together for several dress rehearsals. The stage was arranged with all properties, scenery and lighting effects to be used on the night of the presentation. Beginning with the opening chorus of eighty young people, no line, business or detail was omitted. Spectators, who were stationed in different sections of the large playhouse, declared that each note, word and line could be heard distinctly.

A full dress rehearsal with Sydney Pollock's augmented orchestra was held at the Macdonough this afternoon, to which Gleason invited the director of "The Arcadians."

Tickets were put on sale at the box office Thursday.

ATTACK PROPOSED CEMETERY ACT

Oaklanders Declare Bill Will Make Inroads on Funds.

SACRAMENTO, Feb. 21.—Protests are pouring in against the proposed law to repeal the act of the legislature, approved in 1859, and authorizing the incorporation of rural cemetery associations, under which the Mountain View Cemetery of Oakland was formed.

The following has been received from Oakland:

"OAKLAND, Feb. 19.—Representing Mountain View Cemetery of Oakland, allow me to direct your attention to a bill repealing the old rural cemetery act of 1859. Mountain View is organized under that law and operates without profit to any one. Under that law it has on hand about half a million dollars paid in for perpetual care of lots.

"The repeal of the law our trustees and lot owners consider an outrage. We do not know what position we would be placed in or how this sacred fund would be jeopardized. If the purpose is to open streets through Laurel Hill Cemetery in San Francisco, let the proper section be amended so as to allow it. There would not seem to be any earthly necessity for disturbing all of the old cemeteries outside of San Francisco that have been organized under the act of 1859. Hoping you can see your way clear to stop the proposed injustice, etc."

Santa Fe Excursion Rates.

On February 20, 21 and 22 the Santa Fe will sell round trip excursion tickets at fare and one-third between all points on its lines where the one-way rate does not exceed $10.00, final return limit February 23, 1911, account Washington's Birthday.

STEAMER M. F. PLANT TO ENTER ALASKA TRADE

SEATTLE, Feb. 21.—Marcus Talbot, manager of the Alaska Pacific Steamship Company, has announced that his company has purchased the steamship M. F. Plant from Goodall, Perkins & Co. of San Francisco, and will place the vessel in the service between Seattle and San Francisco. The Plant will take the place of the Admiral Sampson and will enter the Seattle-Alaska service of the Alaska Coast Company.

LA GRIPPE COUGHS

Strain and weaken the system and if not checked may develop into pneumonia. No danger of this when Foley's Honey and Tar is taken promptly. It is a reliable family medicine for all coughs and colds, and acts quickly and effectively in cases of croup. Refuse substitutes.

Wishart's drug store, corner Tenth and Washington streets.

NOTABLE DEATHS

SMITH—GULFPORT, Miss., Feb. 21.—William Smith, confederate veteran and the engineer of the famous Confederate gunboat E. W. McRae, which defied the Federal forces in New Orleans after the surrender in 1865, died today at Long Beach.

ASHMEAD—PHILADELPHIA, Feb. 21.—Dr. Ashley Sydney Ashmead, at one time medical director of the Imperial Japanese Hospital and one of the leading authorities on pellagra, leprosy and Asiatic diseases, died in the Jefferson hospital here from a complication of diseases. He was born here and went to Tokio in 1875.

BOYD—HUNTSVILLE, Ala., Feb. 21.—John Boyd, for many years connected with newspapers in the East and North, died here today, aged 75 years. Boyd was born in Ireland and served in the British army. He fought in the Crimean war and in India.

CONRAD—HELENA, Mont., Feb. 20.—Mrs. W. C. Conrad, wife of one of the leading capitalists, bankers and politicians in this state, died this morning of pneumonia. She was a native of Virginia and was 57 years old.

A VALUABLE SUGGESTION

Information of Importance to Everyone.

A great deal of pain and suffering might be avoided if we had some knowledge of physiology and the care of the body, particularly those parts that do the most work and should always be kept strong and healthy.

In an interview with a prominent physician he states that people should pay more attention to their kidneys, as they control the other organs to a remarkable degree and do a tremendous amount of work in removing the poisons and waste matter from the system by filtering the blood.

During the winter months especially when we live an indoor life, the kidneys should receive some assistance when needed, as we take less exercise, drink less water and often eat more rich, heavy food, thereby forcing the kidneys to do more work than Nature intended. Evidence of kidney trouble, such as lame back, inability to hold urine, smarting or burning, brick-dust or sediment, sallow complexion, rheumatism, may be weak or irregular heart action, warns you that your kidneys require help immediately to avoid more serious trouble.

An herbal medicine containing no minerals or opiates has the most healing influence. An ideal herbal compound that has had remarkable success as a kidney remedy is Dr. Kilmer's Swamp-Root.

You may receive a sample bottle of Swamp-Root by mail, absolutely free. Address Dr. Kilmer & Co., Binghamton, N. Y., and mention the Oakland Daily Tribune.

SYNDICATE TAKES GOULD PROPERTY

Millionaire to Leave Business Life Behind; Stocks Are Bolstered.

NEW YORK, Feb. 21.—The complete elimination of George J Gould and family from American financial affairs is the keynote of a definite report on Wall street that a syndicate was being organized to take over practically all of the Gould holdings in railroad stocks. This operation would involve nearly $100,000,000 underwriting, and be one of the greatest transfers in the history of the country—a veritable financial abdication.

This portion of the report is verified in official quarters—that the Gould holdings of Missouri Pacific actually have been offered at a fixed price—above $70 a share. A prominent banker is authority for the statement that all other Gould holdings will be offered within a short time.

MARKET STRONG.

All of the Gould stocks were strong yesterday because of the definite report that George J. Gould would not only retire from active railroading, but that the entire railroad holdings of the Gould family, approximating $100,000,000, would be offered for sale.

This portion of the report was verified in official quarters, that the Gould holdings of Missouri Pacific have actually been offered at a fixed price—something above $70 a share. A prominent banker is authority for the statement that all of the other Gould holdings will be offered within a short time.

The present developments support the prediction of Gould's probable withdrawal from active business to devote more time to his family, society, travel, sportsmanship and pleasure.

REHFELD IS HELD IN CANADIAN CITY

Fugitive San Francisco Salesman and Companion to Be Brought Here.

WINNIPEG, Man., Feb. 21. — Aaron Rehfeld, a jewelry salesman from San Francisco, and Violet St Clair, alias Dixie Munro, from the same city, were in the police court yesterday and were remanded on a charge of the theft of jewels in San Francisco to the value of $10,000. Their undoing came through the woman returning to her old life and becoming an inmate of a disorderly house where she was arrested and where the whole story of the theft came out. Detectives from San Francisco are now en route to Winnipeg to take the pair back, but they will fight extradition.

The story of their trip from San Francisco to Winnipeg as told by Rehfeld today includes in its itinerary many cities of interest in the Western hemisphere. After their flight the couple first visited El Paso, Tex., where they waited for Durgs to clear. They went to Reno to see the Jeffries-Johnson fight and then left for the South. Among the countries visited were Panama, Ecuador, Bolivia, Brazil, Buenos Ayres and on the return northward they went to New York city and thence to Montreal. From Montreal a trip West followed. Winnipeg was the stopover, and proved the undoing of the couple.

COMMISSIONER ESTELL WILL CONDUCT SERVICES

Commissioner Thomas Estill, the commander of the Salvation Army forces west of Chicago, will be conducting a series of meetings in the Army Citadel at 523 Ninth street on Sunday, February 26

The commissioner will be assisted by the provincial staff and a number of visiting officers.

Don't Persecute your Bowels

Cut out cathartics and purgatives. They are brutal—harsh—unnecessary. Try

CARTER'S LITTLE LIVER PILLS

Purely vegetable. Act gently on the liver, eliminate bile, and soothe the delicate membrane of the bowel. Cure Constipation, Biliousness, Sick Headache and Indigestion, as millions know.

Small Pill, Small Dose, Small Price

Genuine must bear Signature

Brent Good

TUESDAY
February 21, 1911

OAKLAND TRIBUNE EDITORIAL PAGE

W. E. DARGIE
President

Let Us Talk About the Weather.

Lo, what a great fire a small spark kindleth. THE TRIBUNE respectfully declines to carry on a religious controversy with Rev. R. Franklin Hart for the reason that the discussion would be profitless and provocative of ill-feeling. He is a clergyman of the Anglican communion and is naturally a partisan of the denomination to which he belongs. With it or Mr. Hart we have no quarrel and refuse to have any. As to certain statements which he presents as facts, we entirely disagree with him; but to state the points of difference would be to invite further controversy of a character that it is our desire to avoid. Mr. Hart says if brethren are to dwell in unity they must tell the truth about each other. In the past the clergy of all denominations have been noted for the accuracy and veracity of their statements in regard to each other and the religious organizations to which they belonged. We agree with Mr. Hart about telling the truth. Our position is set forth in the statement of a witty French statesman when asked if he did not believe in abolishing capital punishment. "Yes," he replied, "but let the assassins begin first." Mr. Hart says the English council of bishops threw off the authority of the Vatican. So they did, but not till after Henry VIII quarreled with the Pope because the pontiff refused to declare void his marriage with Catherine of Arragon. When Queen Mary came to the throne the council of bishops promptly reaffirmed their allegiance to the papacy. When Elizabeth, Anne Boleyn's daughter, came to the throne the bishops followed the wishes of the sovereign. In short, the bishops did whatever the crown told them to do. The readiness of the ecclesiastics of the Anglican church to change continued till after the accession of William of Orange, and furnished the theme for that sarcastic old ballad, "The Vicar of Bray."

All the uplifters of the ten-cent magazines should join in singing a pean to Hon. Champ Clark. He has announced that he is opposed to increasing the postage on magazines. He is a Democrat from Missouri—Pike county—and believes in educating the people. The cheap magazines are educators in his opinion. The amount of postage they pay is a trifle more than one-tenth of what it costs the government to carry them in the mails. They want to reduce the expenses of the Postoffice Department by cutting down the compensation of mail carriers, but they are bitterly opposed to paying the government anything like what the service costs to deliver their publications to subscribers. They contend that the people should be taxed to enable them to make money. Anyone who is opposed to this proposition is necessarily an emissary of "the interests" and a foe to the uplift. Champ Clark will not want for boosters now that he has expressed the opinion that only a nominal postage should be charged on magazines. The government is rich and it can afford to take one cent for delivering magazines that cost more than nine cents to carry. This subsidy to the uplift he regards as altogether righteous.

Home Rule for Ireland.

A Parliament in College Green, Dublin, is in sight if not a certainty. Premier Asquith declared in the House of Commons the other day that as soon as he had the Lords tied and gagged the ministry would put through a bill giving home rule to Ireland. He said this had for years been the intention of the Liberal party, and that it was well understood during the last campaign the right to govern themselves would be given the Irish if the ministry was sustained by the electorate. In Gladstone's time home rule was blocked by the House of Lords. It now seems that political emancipation for Ireland is to come at the same time that the hereditary chamber is to be reduced to inocuous desuetude.

A little more than a century ago the last Irish Parliament voted away the right of local self-government and the political symbols of nationality by passing the act of union. All sorts of political rewards were distributed among the men who put through this infamous measure—judgeships and other high and remunerative offices under the crown being openly traded for votes. There were many evidences of bribery in its grosser forms, which moved Grattan to say that Ireland was cursed with too many patriots who would never go hungry or naked as long as they had a country to sell or a cause to betray.

Now there is a speedy prospect that Ireland will have restored to her the legislature that a band of venal representatives sold for a mess of pottage. Already the land is being restored to the tillers of the soil by the operation of the land purchase-act, and the county councils are now controlled by the local constituencies. Until very recently the Irish people were not permitted to control their parochial boards.

Following Mr. Asquith's declaration in regard to home rule John Redmond, who succeeded Parnell as leader of the Irish nationalists, made a significant statement. He denied that he was a separationist, but said his hope was local independence for Ireland under the imperial system. He welcomed the time when King George would open Parliament in a reconciled Ireland.

A surer promise of security for the British empire could not be given. Since Parnell began the agitation for home rule many grievances have been redressed. Rack renting has been abolished. The land purchase act is eliminating the absentee landlords and restoring the land to the Irish peasantry. Catholic emancipation came in the time of O'Connell and one by one the barbarous statutes which restricted Irish trade and destroyed Irish manufactures have been repealed, the depopulation of the island by eviction and emigration stopped. No longer are the energies of the people repressed by penury, oppression and laws which stifled commercial and industrial enterprise.

Once again Ireland is becoming prosperous, and with prosperity and freedom is coming contentment. When Parliament sits again in Dublin Ireland will have restored to her the power to control her own affairs, regulate the taxation of her inhabitants and direct within her borders the expenditures for administration.

Then she will be a full partner in the imperial federation, not a subject dependency overtaxed and discriminated against in favor of Great Britain. A better assurance of peace in Ireland and a cessation of the hostility the Irish cherish for the English could not be given.

Quoting Webster's definition of contiguous, "touching; meeting or joining at the surface or border; as, two contiguous bodies or countries," a correspondent says "Oakland and San Francisco are not contiguous, the bay of San Francisco, a six-mile body of water, separating them." Our correspondent is mistaken. San Francisco and Alameda counties join each other. The line is in the water, but it is there well defined all the same. The water separates the land divisions, but it does not separate political divisions. The administration of the law requires that the waters of the bay should be divided up among the counties just as the land surrounding the bay is. Alameda county and the city of Oakland meet San Francisco in the bay. They are contiguous.

A SCARED RESIDENT OF THE FAR EAST

Oleomargarine and the Dairymen.

A prominent dairyman writes to inform us that the oleomargarine bill now before the Legislature is not designed to forbid the sale or use of oleomargarine, but to prevent its substitution for butter. As we have not seen a full text of the bill we cannot say what its effect will be. It has, however, roused the dealers in oleomargarine to active resistance.

Our dairyman correspondent says the domestic consumption of oleomargarine increased 50 000,000 pounds last year, largely owing to its being sold by dealers or palmed off by hotels and restaurants as butter. He says it is mixed with a small proportion of butter and peanut oil or other vegetable fats and sold or served as the product of creameries. It is a common practice, according to his statement, for even fashionable restaurants to cook fish and other viands in this compound and thus serve it to unsuspecting guests. The bills of fare advertise certain articles of diet "cooked in butter," but the cooking is actually done in oleomargarine.

We give his statement for what it is worth, and we can say he is a thoroughly reputable and truthful business man. He is engaged in the dairy business, however, and is naturally a partisan in the controversy. Nevertheless we cordially agree with him in regard to selling oleomargarine under false pretenses. When it is palmed off as butter a fraud is practiced on the consumer and a positive injury inflicted on the dairymen. It is perfectly right that such deceptions should be stopped. If anybody wants to buy and eat oleomargarine, knowing its character, he should be allowed to do so. No unnecessarily burdensome restrictions should be placed on the sale of oleomargarine as such. It is fraud and imposition that should be prevented if possible.

It may be added that the equities are with the dairymen. Oleomargarine is a by-product of the slaughter-house. The dairy is an original industry that vastly contributes to the development of stock-breeding and agriculture and is one of the greatest aids to rural prosperity. Each creamery is the clearing house for a wide circle of milk-producers. The milk-producers get a large proportion of the money paid for butter than almost any other class of producers receive from the sale of the finished product for which they supply the raw material. Sentimental considerations, as well as the dictates, justice and fairness, appeal for their protection against imposition and false labeling.

But the bulkmen should not be permitted to absolutely drive oleomargarine or any other wholesome substitute for butter from the market. The sale of oleomargarine should not be actually prohibited under pretense of regulation and guarding against fraud. Drive oleomargarine out of the market and the price of butter will go up. The cost of living will be advanced and another hardship inflicted on the poor.

Senator Caminetti has withdrawn his objections to granting Oakland title to the tide lands in the Brooklyn basin—for which the people of Oakland thank him. He can render this city a still greater service by opposing the Wolfe scheme of predatory annexation. Senator Caminetti has always been a champion of home rule. The Wolfe scheme proposes to destroy home rule.

EDITORIAL PARAGRAPHS

When you have to be advised and supervised your value is merely nominal; the phenomenal man who always draws the big fee, is the one who can do his task without being told.

Evolution in nature is the result of change of nature's habits; changed conditions changes natures necessities, and nature changes her habits in reproducing.

The wounds that you receive were meant for you to have that you might enjoy the healing; the more you trust, the surer you are that God is just in his dealing.

When you receive applause for doing your duty you get for what you do more than you deserve; duty doing develops the divine part of man.

When the sunlight of truth pours through all windows of your soul, you will not feel poor at any time: truth is the glory of the Universal Kingdom.

Build your life on faith and not on strife; be kind to your brother as you would be to yourself and justice and peace in you will never cease.

Solve your problems and the riddles of life by sitting silently and looking within; you will guess less and use logic more when you have learned to know yourself.

Bachelor Musings

How a married man doesn't enjoy listening to one side of a spoony telephonic conversation.

* * *

The man who is looking for trouble is a source of endless wonder to those who can't get away from it.

JUVENILE COURT SYSTEM

In this way and by this system, wisely operated, we are positively preventing crime. It is much better that the state should perform this function wisely, humanely, and well, while there is an opportunity to prevent crime, than to be compelled to postpone the evil day until the child has become a criminal, for the state is today taking care of tens of thousands of its young men after they have become criminals when they might have been saved from lives of crime by sane, sensible and sympathetic interest by the state in boyhood. From one-fifth to one-fourth of all arrests in cities (excluding common drunks and disorderlies) have generally been among boys under seventeen years of age and in proportion to age of our population by decades, this means that more boys are being arrested in cities than any other class of citizens, and these boys are mostly of citizens of tomorrow, unless wisely corrected and protected today. The cost of detecting and convicting criminals for a period of three years, in the city of Denver, through the criminal courts, was $1,200,000, as appears from tables in a book of the writer on the "Problems of the Children." The saving to the people of Denver in actual dollars and cents during the three years under the juvenile court system was over $250 000 cash. The governor of Colorado, in his message to the assembly in 01, declared that in a period of eighteen months the juvenile court system in Denver alone had saved to the state and county over $80,000.—National Monthly.

This World's People

In a book on "Universal Peace" written by Arthur E Stilwell, the theory is advanced that war is really a species of mesmerism.

* * *

A listening world is indebted to F Hopkinson Smith for the definition of a "gentleman" as one who practices toleration and sympathy.

20 YEARS AGO IN OAKLAND

E H. Thompson of Newark caught a "monkey-faced owl" last week in hopes of being able to keep and tame it, but the bird escaped.

Chicken thieves are about in the vicinity of Centerville and a large number of useful fowls have disappeared. Among the losers are Mrs Smith, Mrs. Neihaus, Mr Hilton, Mrs McCormick and Mrs. Tolin.

At Cavalry hall last evening the first of a series of entertainments was given, "The Seven Old Ladies of Lavender Town" being presented. Parts were taken by Miss Harriet Kimball, Miss Anita Dewey, Miss Lena Carroll, Miss Kate Kimball, Miss Tillie Lumpstead, Miss Lucie Milton, Miss Carrie Stadfeldt, Miss Lotta Clow and Mortimer Ward.

W. A. Duncombe and James E Gammett have been appointed deputy sheriffs and John Hamilton has been appointed a deputy county clerk for registration purposes.

The literary committee of the Working Woman's club, consisting of Miss L N. Shaw, Miss L E White, Mrs P A. Moffitt, Mrs. Dr. Van Kirk, have arranged a program for next Tuesday night.

Mary A Connors, aged 47, died this morning at 908 Washington street. Her husband, M. W Connors, is a very wealthy man who recently purchased a large tract of land in San Francisco.

A bright dollar has lain on the crossing of Eleventh street at Broadway all day today. The dollar is bogus and some practical joker has nailed it to the walk. It was amusing to see the pedestrians try to pick it up and quite a crowd gathered to see the fun. A lady stylishly dressed spotted the dollar, felt of her purse and passed on, only to return and grab for it and as the blushes mounted to her cheeks some of the crowd were heartless enough to laugh. It was lots of fun for a rainy day.

The following took part in exercises held in the high school in commemoration of Washington's birthday, held yesterday: Claude Morton, Edwin Culver, Frank Antone, Lizzie Bollott, John Fairbanks, Mamie Murman, Minnie Boyan, Harold Poulsen and Ernest Wixon.

Miss Emily Scrivener was given a party at the home of her parents, 1536 Brush street, the other evening, by a number of her friends. Among those present were: Misses A. Walker, A. Cook, May Fields, Minnie Fields, D Cook, C. Thompson, R. Caldwell, B. Scrivener, Mrs. Palinbaum, Mrs. Stenbiht, Miss K. O'Brien, Miss M. Mitchell, Miss Rossman, F. Merrill, F. Simund, J. Rogers, R. Coyle, F. Potts, H Heaver and F. Miller.

Among those present at the conference of the Prohibitionists of Alameda county held in Hamilton hall Saturday evening, were T. H Montgomery, A J Gregg, H. B Land, Joseph Humphries, J. H. Jones, H. M Doflin, William Boscow, M. G. C. Edholm and N. G. Young.

The End in Sight

Of the Greatest Sale in Real Estate History at

East Piedmont Heights Extension

Advertising to cease and prices to be raised on all unsold lots on March 1st, 1911

If you have any idea at all of buying in East Piedmont Heights Extension you must ACT and ACT quickly.

The tract is nearly sold out—advertising will cease and all prices will be raised on March 1st.

The buyers of this property in the sum of nearly $300 000 are the best people in the community—forty-five residences will be erected before July 1st of this year—the tract is therefore ABSOLUTELY ESTABLISHED as one of the highest class home places in this part of the country.

We don't NEED to SEEK buyers. On March 1st, therefore, we shall PUT PRICES WHERE THEY BELONG at from 10% to 30% above present figures, and sit back and wait for buyers to SEEK US.

And they will!

Every lot will be sold, without advertising, inside a year at an ADVANCE over present prices in this, the most beautiful part of Piedmont and the nearest to the heart of the city.

But why WAIT and pay MORE?

Why not get that home site or that money-making investment NOW, at the present market prices and liberal terms?

There are absolutely only a small number of lots left. For example:

In Block 7, containing about 24 lots, every lot is sold.

In Block 8, containing 17 lots, four lots only remain.

In Block 5, every lot is sold.

In Block 6, containing 33 lots, five lots remain.

In Block 3, containing 13 lots, five lots remain.

In Block 1, containing 35 lots, eight lots remain.

And so on.

Don't be like some people who visited the tract recently. They wanted a site on a certain avenue near friends of theirs.

They found that every lot along that avenue had been sold.

"Why didn't you tell us sooner?" they complained.

Well, we warn YOU now, NOT to say a few months hence that you did not understand this was really the LAST CHANCE to get a close-in lot, or to complain because you have to pay 20% or 30% over present prices to get a choice site in this property.

There is a REASON for the unparalleled rapidity with which East Piedmont Heights Extension has sold out, and that REASON is, that it is INCOMPARABLY SUPERIOR to anything being offered at the price.

Make it your business and pleasure TODAY to take the Grand avenue car at Fourteenth and Broadway right to and into the property—"the pleasantest car ride in Oakland!"

WICKHAM HAVENS INCORPORATED

Entire Top Floor Oakland Bank of Savings Bldg.
Oakland

THREE-DAY FASHION SHOW TO OPEN OAKLAND SPRING SEASON

MERCHANTS UNITE FOR EVENT

Frills and Furbelows From New York and Paris to Be Shown in Local Stores

Latest Offering of Modiste and Mill Will Be Spread to Catch Eye of Feminine Buyers

Joint Affair Will Prove Claim That Home Stores Offer All That Can Be Found

OAKLAND is to have an innovation in spring openings this year that promises to become universal. Instead of the usual independent display on different days by the numerous firms, the merchants have decided to combine in a three-days' fashion show on March 2, 3 and 4, when the newest and finest of the spring and summer goods in every department will be spread to catch the feminine eye.

But the main object of the opening will not be to sell goods, but to show them. Ribbons and chiffons, laces and silks, fragile dimities and sturdy ginghams will heap the counters and overrun the windows, while the dress and suit departments will show every latest quirk and twist of fashion. For weeks the novelties have been arriving from the East and from Europe, and although many have been shown already, there will be still newer ones by the time the opening is ready.

SOME FROM PARIS.

New York, which is fast becoming the fountainhead of style in this country, will send millinery which will take its place by the side of hats with the magic word "Paris" on them, and garments which for daintiness and beauty might grace a fairy ball will rub elbows with rough serges, severely tailormade. Every sort and variety of the pretty things dear to the feminine heart will be shown right in our own home shops, and rare indeed will be the woman who will not acknowledge after seeing it that no handsomer or more delightful display is to be found anywhere.

It is thought that an opportunity to show the shoppers of Oakland that they can find styles as new, qualities as good, and variety as great at home as in any city of the bay region will, without doubt, work a great benefit for the merchants of Oakland in helping to keep the buyers of the city at home.

PLAN JOINT OPENING.

The firms of the city have planned for some time to hold a joint opening on the same dates as the joint opening which San Francisco merchants are holding this year, and the second, third and fourth of March, have been chosen as the days to be given to the style show for the new season.

The combination of dates will enable people to visit the displays on both sides of the bay, and Oakland merchants are sure that the inevitable comparison will not be their disadvantage. They are in fact urging it with the knowledge that the verdict will be unanimous in deciding that "Oakland for Oaklanders" is the proper slogan for the city's shoppers.

The prominent merchants who will join in the spring display have been interviewed during the past few days as to their opinions of the project and their intentions of taking part therein, and their statements are comprised in the following interviews:

CAPWELL'S READY.

H. C. Capwell, proprietor of H. C. Capwell Co., one of the oldest and best-known firms of Oakland, said of the joint opening:

"We have had our eyes on these dates for a spring display for some time, and have been getting ready to make a wonderful showing on the three days of formal opening of the season. Our buyers in New York have been sending us the cream of the season right along, and we in Oakland will show at that time what we can do in the way of a style show.

"We're going to be right at the head of the procession when the parade starts—right up with the band-wagon—and we'll be ready to start when the first note begins to play and keep up with anybody in the parade.

"This opening will take in every store on this side of the bay, and each one of them will make a display as fine as has ever been seen in Oakland. The showing that will be made by all of them in combination will be superb."

COMMENDS PLAN.

Charles Monroe, the head of Taft & Pennoyer's enormous department store, said:

"The plan for a combination spring opening this year is highly commendable, and is an evidence of the alertness and progressiveness of the Oakland merchants at a time when it is most needed. It will be one of the best arguments that could be made as to why the population of the city of Oakland should shop at home.

"When the women of this city and of Alameda county see the unequaled styles and assortments that the merchants nearest their own homes have to offer they will be forced to acknowledge that they could find its superior in no other city of the coast.

"The beauty and freshness of the goods that will be shown cannot fail to make their appeals to the taste of the shoppers, and the styles will be the equals of those shown anywhere in their scope, variety and novelty. The combination of the merchants of Oakland on this occasion will bring forth a surprising showing in every respect."

BETTER THAN EVER.

Henry Abrahamson of Abrahamson Brothers, said:

"We are making preparations to show an especially fine stock of ladies' suits and ready-made garments at the opening on the second, third and fourth of March. My brother, Julius Abrahamson, has gone East, particularly to see that we have the latest and largest variety of early season goods that can be in the style marts. We have always made a specialty of suits and dresses, and we propose to have a better line than ever this year.

"Millinery will also receive special care from us. Our buyers in the East have been busy for a long time past getting the finest goods to be bought for every department, and when the store is dressed for the three days' spring opening we expect to show something worth attracting attention in every aisle of the store."

SPRING TRADING BEGINS.

D. H. Green, the manager of S. N. Wood's handsome business store, says:

"For some weeks past we have been doing a spring business of some extent, but of course the joint opening will give an opportunity for a style display which will be unusual in its scope and inclusiveness. We shall join with the rest in making this new departure the most successful of any step yet undertaken by the Oakland retail stores as a whole, and in making the three days of the spring show notable for the beauty and variety of garments and millinery shown.

"We are receiving daily shipments from the East of everything in the line of ready-to-wear clothing and millinery, and every shipment seems prettier and more novel than the last. By the time of the opening the display will be something well worth seeing to anyone who is interested in fashions and fabrics."

ENLARGING AND REFINISHING.

In speaking of the preparations made by Hale Brothers, Manager Frank H. Watters had this to say:

"We are enlarging and refinishing our entire second floor in preparation for the joint spring opening, and expect to make all our other preparations on a similar scale. We are daily receiving new goods and of course have been making a showing of spring merchandise for several weeks, but we will have still more on hand at the time of the opening, and will make a display that will satisfy the most fastidious critic of fashions.

"One of our features this year will be a large number of model hats directly from Paris. We are importing for ourselves this year and have already received a great many of the picture models for which the French capital is famous. Most of them show exquisite simplicity, but some are more elaborate. We will have the latest novelties in all of the other departments, too, especially in every sort of silk and wash fabrics for summer dresses."

WILL SERVE PURPOSE.

The manager of Kahn Brothers' large store, Eli Schwarzbaum, said of the opening:

"We think this joint opening will be a splendid thing for business on this side of the bay. It will certainly serve the purpose of keeping the buyers of Oakland at home, even though they go to view the displays in San Francisco, for they will be no larger nor finer than our's. The combined efforts of the merchants of this city to make a memorable spring showing at the joint opening will certainly act as a magnet to keep the population of Oakland at home this season more than ever before.

"We intend to specialize in our wash goods and muslin underwear departments, and will have a good showing of millinery, too, although the main opening in that department will not be made until Easter, when we will hold our regular Easter millinery opening.

"The big style show at the joint opening cannot fail to prove a great inducement to the women of Alameda county, and they will be glad to acknowledge that our home stores are equal to any for variety and novelty when they see what we have to offer."

BEST OF KIND.

George Mosbacher, of G. Mosbacher Co., states:

"Our men from the East will be back next week with the stocks that they have been selecting for us in the best of the Eastern markets, and we will then be prepared to join in the spring opening with a line that will be the very best of its kind.

"We have been making special preparations for this joint opening in the first week of March for some time, and intend to do our part in making the display of this year an event that will be a surprise to all in the way of style and price."

Speaking of the joint opening, J. Rosenstein, manager of the Eastern Outfitting Company, said:

"We intend to make this year's opening something unique in the history of the retail trade in Oakland. It is the first time such a combination of spring openings has been made by the merchants of Oakland, and for that reason it must be rendered flawless in every respect.

"Our store will have the finest and largest stock it has ever carried to show during the three days of opening, and we expect to make a showing of styles and qualities that will be a revelation."

BENEFIT IN RESULT.

J. M. Sanford, representing S. M. Friedman Cloak and Suit Company, stated thus:

"We have for some time past been instructing our buyers to select the newest and best of the goods in the Eastern and European markets to be shipped to us in time for the joint opening. We shall have every sort of plain tailored and novelty suits to be shown at that time, in addition to a full stock of the best to be obtained in the other lines which we carry.

"We are convinced that this project of a joint opening will result in immense benefit to the merchants of Oakland and to the buying public who will see that they do not need to stir one step out of their home city to get the best the world affords."

Speaking for the firm of Manheim & Mazor P. B. Manheim declares that:

"We are especially well prepared this year to make an excellent showing at the opening, and to take care of the Easter trade immediately after. We commenced putting in a larger stock than ever as soon as we heard the news of the Fair coming to San Francisco in anticipation of the expansion of trade that would result from it, and we know now that we have made no mistake in doing so."

EXPECTS BIG SEASON.

"This is the first season that I have been in business for myself alone," said Aaron Yehl, "and I have made preparations to make it a notable one. I expect to have a stock second to none to draw on for the three days' spring display, and will make a specialty of exclusive novelties in suits and dresses, though every line in the store will be of the highest standard.

"I am receiving new goods from the East every day now, which are added as they come to the excellent assortment that I have been showing for some weeks, but for the opening a special effort will be made."

Sidney Kahn, of Kahn Brothers' cloak and suit department, said:

"This year's goods are prettier and more striking than ever before, and at the joint opening they will have an opportunity for advantageous display such as we have never had before on former years. When all the firms of this city get together and make a style show for three days, as they are doing this year, the display is certain to be equal to any on the Pacific Coast without exception."

HAS SURPRISE.

Arthur Shafran, of Shafran's Cloak and Suit House, said in speaking of the spring opening:

"I am going to have a showing this that will surprise everyone by its style, beauty and variety, and I have been preparing for the occasion for several weeks. The stock which is daily being shipped in from the East, is a marvel in its scope and novelty, and the cream of it all will be shown at the joint opening.

"I think such a scheme a splendid advertisement for the merchants of Oakland as well as an unequaled opportunity for the people of the county, to see what can be done by shopping at home."

"We have a fine assortment of spring goods already," says Oscar Silverman, the manager of the Toggery, "and with the addition of the goods which are daily arriving from the East we shall make a showing at the joint spring opening which will be equal to any in the city.

"Our new goods are of unusual quality, and embody all the latest creations from the style centers of the world. This project of a joint opening by all the merchants of the city is one which is bound to be of incalculable benefit to the stores and to the shopping public of Oakland."

PLANS INNOVATION.

Speaking for Cosgrave's cloak and suit house, the manager, Walter P. Ferguson, stated:

"I am certain that this combination opening will be an innovation which will prove to be so desirable that it will become a permanent feature. Our store will do its share to make the three days' display a credit to the merchants and public of Oakland, and I am sure we shall not be behindhand when it comes to styles and values. We have this spring the finest stock we have ever laid in, and with the various goods which are pouring in each day and the others which are to come before the opening, we shall have a showing that will surprise our visitors by its scope and novelty of style."

Merchants of Oakland who are at work on plans for a combined Spring Opening March 2, 3 and 4, when the latest in attire will be displayed and the best of proof offered that home trading is best.

Backache is quickly relieved by using SLOAN'S LINIMENT
Prices, 25c., 50c., and $1.00.

SUNNY MONDAY

Sunny Monday laundry soap is most efficient for cleaning carpets—removing grease spots from clothing—washing lace curtains and doilies—and for every other cleaning purpose. It contains no rosin, washes woolens and flannels without shrinking, and works in any kind of water. Its marvelous dirt-starting quality spares your back and saves your time.

THE N. K. FAIRBANK COMPANY
CHICAGO

Elks' Special Train to Marysville
VIA
WESTERN PACIFIC
Consisting of Buffet Cars, Steel Coaches, Diners, Pullman Sleeping Cars, Observation Car, leaves
Oakland Third and Washington Sts.
3 p. m., March 4th
Returning, leaves Marysville about Sunday noon, visiting Sacramento and Stockton Lodges.
Round Trip $4.25
Berths Extra
PURCHASE TICKETS FROM
Secty. Elks' Lodge { Berkeley, Oakland, Alameda
or
Western Pacific, 1168 Broadway.

COMMANDMENTS IN 'WELLESLEY' BIBLE

College Girls Have Certain Irksome Restrictions Which They Must Heed.

WELLESLEY Mass., Feb 21.—The "Wellesley Bible" is the latest at Wellesley College.

This volume is not a copy of the Scriptures. It is a small blue bound book issued by the Wellesley Christian College Christian Association to all girls at the college. It is called the "Student's Handbook," but the students irreverently term it the "Wellesley Bible."

Under a column headed "Suggestions" is this

"Students are not expected to walk alone in the evening." This announcement of course in itself brings natural joy to the masculine heart. Who wants the girl to walk alone? Who of us lonely male mortals would desire any fair damsel to stroll in the gloaming by herself? But the Wellesley College authorities will not welcome an adventuresome youth as a life saver or hero, for rule No. 3 reads:

"The undergraduates shall not travel nor drive nor boat (except on Lake Waban) in the evening without a chaperon, shall not attend public evening entertainments outside of Wellesley, and shall not enter the precincts of any men's college or building used as a dormitory for the students of such college."

Poor Harvard then comes in for an undeserved knock. Another paragraph reads.

"The term 'precincts' used above shall be understood to include the Harvard yard."

Other rules read:

"In general no student shall make one of a party of five under one chaperon."

"Don't leave Wellesley in a trolley car without a hat."

"Don't enter the elevator before a member of the faculty or upper classman."

"Don't forget to give precedence to the faculty and upper classmen on the walk."

The saddest rule of all is directed at the newspaper girl. It is appropriately tagged "13:"

"Any student who wishes or expects to contribute to the newspapers should consult the Secretary or the President to learn all the regulations affecting such reporting."

What the regulations are the book fails to report.

SANG AND JOKED BEFORE SUICIDE

St. Louis Woman Made Ready for Death by Banishing Dull Care.

ST. LOUIS, Feb 21.—Mrs. Lena Berg was so unusually cheerful that her son, Arthur Berg, and his wife, with whom she lived at No. 4325 St. Louis avenue, noticed it and spoke to her about it.

She went around the house singing snatches of songs that she had not sung before for many years. An hour later they heard her moaning in her room. They went in and as soon as they entered Arthur detected the smell of carbolic acid. Mrs. Berg motioned them away from her and said. "The end is near."

They called an ambulance and hurried her to a dispensary, and from there to a hospital, but she had drunk too much of the acid. She died soon after. She was 54 years old.

Twelve years ago, Mrs. Berg's husband died. Before his death she had a happy disposition. After his end she was never seen to smile or sing until today. She often talked of ending her life so she could join her husband in heaven. Yesterday she was out of the house a while, and when she came back she was smiling and today she was singing for the first time in twelve years.

OPEN SEASON SET FOR ALASKA BIRD

WASHINGTON, Feb. 21.—A resolution permitting the killing of grouse, ptarmigan, shore birds and water fowl from September 1 to March 1, inclusive, anywhere in Alaska, was agreed to by the House today.

HEARING POSTPONED.

SAN FRANCISCO, Feb. 21.—Dr. Frank Wesley Carpenter appeared before Police Judge Shortall this morning to answer to the charge of robbery preferred by Mrs. M. R. Davis of Berkeley. The case was put over for one week. The physician is accused by Mrs. Davis of robbing her of $1500 in jewelry.

DON'T BE BALD

Almost Any One May Secure a Splendid Growth of Hair.

You can easily find out for yourself if your hair needs nourishment, if it is thinning, getting dry, harsh and brittle, or splitting at the ends. You simply have to pull a hair from the top of your head and closely examine its root. If the bulb is plump and rosy it is all right, if it is white and shrunken your hair is diseased and needs nourishment.

We have a remedy for hair troubles that cannot be surpassed. It has a record of growing hair and curing baldness in 93 out of 100 cases where used according to directions for a reasonable length of time. It will even grow hair on bald heads if the scalp is not glazed and shiny. This may seem like a strong statement—it is, and we mean it to be, and no one should doubt it until they have put our claims to an actual test.

We are so sure that Rexall "93" Hair Tonic will completely eradicate dandruff, prevent baldness, stimulate the scalp and hair roots, stop falling hair and grow new hair, that we personally give our positive guarantee to refund every penny paid us for Rexall "93" Hair Tonic in every instance where it does not do as we claim or fails to give entire satisfaction to the user.

Rexall "93" Hair Tonic is as pleasant to use as clear spring water. It is perfumed with a pleasant odor, and does not grease or gum the hair. We sell in two sizes, prices 50 cents and $1. We urge you to try Rexall "93" Hair Tonic on our recommendation and with our guarantee back of it. You certainly take no risk. Remember, you can obtain Rexall Remedies only at the Owl Drug Co., Inc., Tenth and Washington, Thirteenth and Broadway, Sixteenth and San Pablo avenue.

VISITORS LEAVE FOR THE SOUTH

Excursionists Are Guests of Chamber of Commerce at Breakfast.

The Tacoma-Southwestern Washington excursionists, 168 strong, were the guests of the Oakland Chamber of Commerce at a breakfast at the Forum this morning before resuming their sight-seeing trip southward. They left at 10:30 o'clock for San Jose, from where they will proceed to Los Angeles and other Southern California points.

Lloyd W. McDowell, representing the Aberdeen Chamber of Commerce, spoke a few words of thanks for Oakland's hospitality and of appreciation of its advantages at the breakfast, as did George Robertson of Tacoma. Secretary Denison made a short address. The guests were then taken to the top of the Oakland Bank of Savings to view the panorama of the city and bay.

ROOSEVELT TO HAVE 36 VERY BUSY HOURS

CHICAGO, Feb. 21.—Thirty-six busy hours have been arranged for Theodore Roosevelt who will arrive here late today. He will attend two receptions in his own honor and deliver an address at the 54th annual banquet of the Harvard Club. A review of the boy scouts and four speeches are on his program for tomorrow.

SERIOUSLY HURT BY FALL.

SAN FRANCISCO, Feb. 21.—Vincent Bona, of 249 Madison street, was probably fatally hurt at 7:30 this morning by falling from his wagon at East and Green streets. He struck on his back and an examination by Dr. O'Connor at the Harbor Hospital revealed that he was suffering from a probable fracture of the spine.

NEURALGIA OF THE STOMACH

A Kansas Woman Tells of the Knife-Like Pains She Suffered.

After Eight Years of Treatment Without Result the Patient Tried Dr. Williams' Pink Pills and Was Quickly Cured.

Neuralgia is irritation or inflammation of a nerve. When the nerves of the stomach are inflamed the term neuralgia of the stomach is used. The treatment is the same as for any other form of neuralgia and consists of a proper tonic, nourishing food and rest.

Mrs. Mary E. Thorpe of No. 1025 Riley street, Atchinson, Kans., was cured of a long-standing case of neuralgia of the stomach by Dr. Williams' Pink Pills. She says:

"For more than twenty years I suffered from neuralgia of the stomach which was frequently so bad that I was confined to my bed for days at a time. I had knife-like pains in my stomach and each year they grew worse and worse until finally the doctors, who had been treating me for over eight years, said they could do nothing to help me and gave me morphine to ease the pain.

"A friend then recommended Dr. Williams' Pink Pills and I began taking them. My case was a stubborn one and I took about four boxes before I could see that they were helping me. But with the fifth box results came rapidly and soon I was entirely cured. I have had no return of the trouble and am now in very good health, thanks to Dr. Williams' Pink Pills."

Dr. Williams' Pink Pills contain the elements necessary to make new blood and, as the nerves get their nourishment from the blood, have been found invaluable in a wide range of diseases of the blood and nerves, such as anemia, rheumatism, after-effects of the grip and fevers, neuralgia, nervous debility, and even St. Vitus' dance and locomotor ataxia.

Dr. Williams' Pink Pills are for sale at all druggists, or will be mailed to any address, postpaid, on receipt of price, 50 cents per box; six boxes for $2.50, by the Dr. Williams Medicine Company, Schenectady, N. Y.

Those who are interested in the treatment which cured Mrs. Thorpe can obtain further information by writing for the booklet, "Nervous Disorders," which we send free on request.

CITY COUNCIL VOTES FOR EXTENSION OF PARK SYSTEM

OAKLAND WILL HAVE STILL ANOTHER BEAUTY SPOT

Breathing Space Will Soon Be Established in Vicinity of 28th Street.

ARRANGEMENTS MADE TO PURCHASE TRACT

Ordinance Providing for Taking Over Land Has Been Passed to Print.

An ordinance introduced in the city council last night providing for the purchase of property on the corner of Tenth and Eleventh avenues and East Twenty-eighth street for the sum of $18,000 for park purposes, payment for which has been arranged with the Oakland Bank of Savings on advantageous terms came up for discussion. Councilman Stichler made a plea for the purchase of property in West Oakland to be used for park purposes also, saying that he had always been in favor of all improvements in the city and that in the present matter he would vote favorably, providing that some consideration be shown his constituents.

He said: "I want to know where we stand. We want some property in the western end. We have asked for property down there to be used for park purposes and have got very little. I demand it in behalf of the people down there."

It was pointed out that in accordance with plans for the development of the city's park system and the terms by which the property has been offered, it should be accepted, and it was suggested that should similar terms be negotiated for the acquisition of West Oakland property, same should be purchased.

The ordinance was passed to print. It provides that the city shall take possession of the land upon payment of $2500, the balance to be paid in two installments of equal portions with interest in the next two years out of the park and boulevard fund.

The agreement and concession was obtained by Mayor Mott and the securing of the property adds one more public square to the city's park system.

NEW SANITARY DISTRICTS MADE

Three Created With View to Calling for 20-Year Bond Issues.

Resolutions creating three new sanitary districts in the annexed territory to take the place of the old sanitary districts dissolved by the decision of the Supreme Court were passed by the city council last night on the recommendation of the drainage and sanitary committee. This is the initiation of legislation under the new sanitary sewer district law passed recently by the Legislature. It is aimed to relieve the insanitary conditions now obtaining in East Oakland, Melrose, Fitchburg, Fruitvale and other communities taken into Oakland at the annexation election.

The resolutions creating these districts were followed by resolutions instructing the city engineer to prepare plans and specifications for sewers in the three newly created districts. It is planned to hold a bond election in each to vote on bonding each district to pay the costs on a 20-year bond proposition.

That the bond proposition is not so equitable as the proceedings under the Vrooman act was the opinion expressed by Councilman Harold Everhart and A. P. Stiefvater. The 20-year bond proposition would assess directly improvements, and so would work a hardship to those residents who have erected homes. The council created the districts with the understanding that the action might be rescinded should the residents decide in favor of Vroomanizing the districts.

The question of invoking the Vrooman act to sewer the Elmhurst district or of putting into effect the provisions of the new district sewer bond act will be threshed out for the Elmhurst district at a mass meeting to be held at the council chambers Thursday night. A number of speakers will explain the difference between the two courses of action, and the property owners will express their wishes in favor of their choice as a guide for the city council.

An ordinance drawn by Assistant City Attorney Charles E. Beardsley prohibiting the introduction of storm and rain water in sewers of a certain capacity was passed to print.

CRUSADE IS BEGUN AGAINST GAMBLERS

MELROSE, Feb. 1. — In an effort to rid the annexed district of gamblers who, for the past year have been infesting the district, Captain T. Brown of the Melrose police station has organized a systematic crusade.

All places where gamblers have been caught once are placed on a list and watched very closely. Sunday evening Brown and a posse captured five players in a pool room near the grocery store at the corner of East Fourteenth street and 98th avenue.

Protect Yourself!
AT FOUNTAINS, HOTELS, OR ELSEWHERE
Get the
Original and Genuine
HORLICK'S
MALTED MILK
"Others are Imitations"
The Food Drink for All Ages
RICH MILK, MALT GRAIN EXTRACT, IN POWDER
Not in any Milk Trust
Insist on "HORLICK'S"
Take a package home

EVERHART OBJECTS TO SOAP AS A NEIGHBOR

Says Saponaceous Substance Does Well Enough as Cleanser, But---

PROTESTS VEHEMENTLY TO ITS MANUFACTURE

Objects to Smell of Embryonic Article and Makes That Objection Stick.

Resolutions condemning a soap reduction works in Melrose as a public nuisance were passed by the city council at the instance of a number of property owners of the neighborhood who have protested strongly against the factory. The board of public works will be asked by the council to refuse permits for buildings or for the installation of boilers in the factory in order to bring the people to time.

The matter was brought to the attention of the council in the form of a protest from eighty property owners, declaring the reduction works a menace to health. A suggestion was made that an ordinance be drawn prohibiting the placing of such factories in residence districts, but as there are already several factories in operation, and as the right of the council to pass such a law is questionable, the plan to put through an ordinance was abandoned.

"Where there is a will there is a way," declared Councilman Harold Everhart. "We have in the past succeeded in preventing the operation of businesses that are a nuisance to the residents. In my district we are considerably excited by the proposed erection of a brewery which is ruining a residence district. I move that the city attorney now prepare an ordinance prohibiting the erection and operation of soap factories and reduction works within certain residence districts."

"I do not think we should do anything to keep capital away from Oakland, especially when investing in soap factories, for heaven knows some people need soap badly enough. But I move that a resolution be passed that it is the sense of this meeting that the city council is against this sort of thing, and strongly condemns the placing of such a factory."

The resolution was passed. The protest entered reads as follows.

"We the undersigned property owners, taxpayers and residents in the immediate vicinity of that certain property owned by John Gray, Mary Walker et al., consisting of a number of disreputable and filthy old buildings situated on the southerly line of Elizabeth street about one hundred feet easterly from the easterly line of Nurley avenue, Melrose district, Oakland, Cal., petition your honorable board as follows, that:

"Whereas, The said owners or lessees of the said property are using and preparing to utilize the said premises as a reduction works or soap factory, and

"Whereas, The establishing and usage of such a plant in a thickly settled community would prove a public nuisance and constant menace to the health and peaceful enjoyment of the entire neighborhood, and would depreciate the value of all property for several blocks around the said premises,

"We therefore petition your honorable board to restrain and prohibit the said owner, lessees or others from using the premises for such purposes as aforesaid, and that such action be taken at once."

The petition was signed with eighty names.

BOX ORDINANCE IS TO REMAIN AS AT PRESENT

Councilman Baccus Withdraws His Proposed Amendment to Measure.

ANTI-LIQUOR PEOPLE WIN THEIR BATTLE

Women and Girls Cannot Drink Alcoholic Beverages in Cafe Booths.

The proposed amendment to the box ordinance, which would have permitted saloons having an exclusively male clientele to retain private rooms and to which objection has been made by the Men's League of the First Congregational Church, was withdrawn by Councilman William J. Baccus last night at the meeting of the city council. The box ordinance will be permitted to remain as it now stands without alteration, prohibiting private boxes in cafes, restaurants and saloons in which liquor is served to women.

The recommendation of the license committee that the license of Milan & Dan, a cafe of Eleventh street, found guilty of having sold liquor after 1 o'clock in the morning, be revoked, was not adopted by the city council last night. On the promise of the proprietors of the place that the offense would not occur again, and the statement of the superintendent of police that the cafe has been conducted for the past month in a satisfactory manner, the council decided to give the owners another chance. There has been a considerable outlay of money on the part of the proprietors in conforming to the new box ordinance, and the council was loath to make this investment a dead loss.

Notice was served by the council to the proprietors, however, that upon the slightest infraction of the ordinances the license would be revoked without further notice or argument.

The following liquor licenses were granted: Pete and Charles Balagno & Charles Petarnassi, 811 Broadway; G. Cordano & G. Rattoni, 800 Clay street; H. Dalas, 7307 E. 14th street; P. Perata, 801 Brush street; G. Rossi, 612 Broadway; J. N. Ward, corner of Eighth and Franklin streets; G. Cuneo & J. Mellette, 851 Washington street.

L. Andra & Augusto F. Silva were granted permission to withdraw their application for conducting a saloon at 902 E. 14th street.

GEN. VALLEJO'S RELICS GIVEN TO LONG BEACH

LONG BEACH, Feb. 21.—Sacred relics, some of them considered priceless cherished by General Mariano G. Vallejo during his lifetime, have been presented to the Chamber of Commerce by E. J. Vallejo, a direct descendant of the once famous Spanish grandeo. In addition to the articles prized by General Vallejo, the collection includes many articles that were used in the early days on the great Vallejo ranches in Sonoma county and elsewhere in California. One of these is a set of branding irons more than a century old, and used on thousands of Vallejo's animals.

Interesting things in the lot are blessed medals of the Catholic Church, scapulars and small pictures of holy personages, all of which are reputed to be about 200 years old. The donor's object is to have them permanently preserved and placed where they can be seen by future generations. The chamber will place them on exhibition in a glass case.

TRACTION COMPANY ORDERED TO PAVE

City Council Wants Market Street Put in Proper Condition.

The Oakland Traction Company was taken to task by members of the city council last night for its delinquency in completing the paving between tracks of its line on Market street northerly from Fourteenth street.

The city's share of the paving has been completed for some time and repeated requests have been sent the Traction Company that the job be finished.

"The street is the dirtiest in town," said Councilman Steifvater, "and it is impossible to keep it clean under present conditions. Sand sifts upon the pavement from the excavations and is highly injurious to the surface. I have asked before this time that the traction company be made to order the work done and I think it time some action is taken."

"They have been notified, week after week," said Councilman Baccus, "but it does no good. They should be cited to appear before this body and explain the situation. I know they are not so crowded with work that they cannot attend to it."

Order was therefore made that the company be cited to have a representative present at the meeting next Monday night.

PETITION MISSING; SAID TO BE FILED

Council Hears Protests But No One Can Find the Document.

What has become of a petition alleged to have been filed with the city clerk some time ago in reference to the proposed opening of Bryar street was a mystery which arose at he council meeting last night when a number of protestants from that district appeared before that body, asking that they be not forced to contribute to the cost of establishing the street.

That there was to be such a protest was on the program for the session, to be taken up as a special order.

"Let us have an understanding of this matter," said Councilman Rose, after the opposition had been heard to some extent. "Just what is it that you do not want, where is the petition asking for the opening?"

The petition could not be found and one of the protestants declared that he had been unable to see it in the clerk's office. City Clerk Thompson admitted that it was not there and he believed it had not been filed.

"How did this matter get before the council then?" exclaimed Steifvater, "it must have been introduced?"

Parties responsible for the petition then stated that it had been presented, and presumably filed, whereupon the matter was laid over pending the location of the missing document.

A heavy cold in the lungs that was expected to cure itself has been the starting point in many cases of disease that ended fatally. The sensible course is to take frequent doses of BALLARD'S HOREHOUND SYRUP. It checks the progress of the disorder and assists nature to restore normal conditions. Price 25c, 50c and $1.00 per bottle. Sold by Wishart's drug store, 10th and Washington sts.

NO ACTION TAKEN ON AUDITORIUM PROJECT

Bond Issue Matter Is to Be the Subject of Conference During Week.

BUILDING AND SITE WILL COST $500,000

Park Commission and Councilmen to Select Advantageous Location.

Realizing that if park land is to be used as a site for the proposed $500,000 municipal auditorium the members of the park commission should be permitted to act as an advisory body in the selection of the site, the city council last night deferred action on the auditorium bond issue project until next Monday night to give time for a conference with the park commission. Councilman William J. Baccus, who has been one of the most energetic members of the council in working for the auditorium, will wait upon the park commission to lay before that body the plans of the council and to obtain the advice of the park commissioners as to the best possible location for the proposed municipal edifice.

Councilman Baccus will explain to the members of the park commission the wishes of the city council in the auditorium matter, and will ask for the backing of the park commissioners to assist in making the campaign for the issue of bonds a success. It is understood that the park commissioners favor the auditorium project, but have not agreed upon a site.

The proposed site at Twelfth and Oak streets is objected to by the park commissioners on the ground that the placing of a building there would crowd buildings on the shores of Lake Merritt and spoil the beautification project. Councilman Baccus objected to the proposed site south of the Twelfth street dam on the ground that it would be necessary to go to a heavy initial expense to drive piles for a foundation for the building there.

COOK ON STEAMER SERIOUSLY HURT

Falls Down Hatchway and Lies There Eight Hours Without Aid.

SAN FRANCISCO, Feb. 21.—Suffering untold agony, and occasionally screaming at the top of his voice in the hope that some one would hear his cries, John Darling, cook on the steamer Santa Clara, lay for eight hours in the bottom of the hold last night.

While walking along the deck at 11:30 p. m. Darling stumbled into an open hatchway. He struck on his right leg, fracturing it in three places, and bruised his body. There is a watchman on duty on the ship, but although Darling cried for aid, no one heard him, and it was not until 7:30 this morning when stevedores descended that he was found semi-conscious. He was transferred to the Harbor Hospital and treated by Dr. O'Connor.

MASS MEETING TO BE HELD AT NILES TONIGHT

NILES, Feb 21.—At the meeting of the members of the Chamber of Commerce this evening the members of the Niles Board of Fire Commissioners will call a mass meeting of all the citizens of the town and set before them two propositions in regard to fire protection. One of the plans proposes that the residents agree to allow the members of the board to install a new fire alarm system, while the other proposes that they purchase more hose and a hose cart with the money available. Bulletins have been issued announcing the meeting and it is believed that the residents will turn out en masse. The members of the board are J. B. Barnard, M. B. Sneden and J. A. Easterday.

UNITE IN LATEST CELEBRATION.

SAN LEANDRO, Feb. 21.—All the members of the Hill and Valley of Hayward and the Alta Mira Club of San Leandro joined in the celebration held yesterday afternoon in the Masonic temple of San Leandro, held in honor of Mrs. G. Waters, president of the State Federation of Women's Clubs. Many of the members of the two clubs delivered stirring addresses on the work being done throughout this state by the various clubs and of the progress made by the two local clubs since their organization.

ANNUAL REPORT READ.

HAYWARD, Feb. 21.—At the meeting of the Board of Trustees last night the annual report of the Water company was presented and read. Every item of the document was received with satisfaction by the members of the board and passed upon without delay. No changes were ordered made for the ensuing year.

HAS NEW POSITION.

SAN LEANDRO, Feb 21.—At the meeting of the San Leandro Board of Trustees last night Marshal M. Giesenhofer was appointed to the position of street superintendent. Owing to the lateness of the hour when the appointment was made the members hurried through the regular routine of business and adjourned.

Washington Birthday Excursion Rates.

Commencing February 20-21-22 Southern Pacific Company will sell round-trip tickets from all stations in California at one fare and one-third where the one way rate does not exceed ten dollars, final return limit February 23d. See Southern Pacific agents for further information.

PNEUMONIA FOLLOWS A COLD.

But never follows the use of Foley's Honey and Tar, which checks the cough and expels the cold. M. Stockwell, Hannibal, Mo., says. "It beats all the remedies I ever used. I contracted a bad cold and cough and was threatened with pneumonia. One bottle of Foley's Honey and Tar completely cured me." No opiates, just a reliable household medicine. Wishart's drug store, corner Tenth and Washington streets.

A scald, burn or severe cut heals slowly if neglected. The family that keeps a bottle of BALLARD'S SNOW LINIMENT on hand is always prepared for such accidents. Price 25c, 50c and $1 per bottle. Sold by Wishart's drug store, Tenth and Washington streets.

Rich Hair We publish all the ingredients of Ayer's Hair Vigor. Your doctor can thus quickly decide any hair question. He can see at once it cannot color the hair. Ask him about falling hair, dandruff, thin hair. J. C. Ayer Co., Lowell, Mass.

MANY LAWYERS OF MANY MINDS

Attorneys Differ Broadly Upon Recall of Judiciary Proposition.

SAN FRANCISCO, Feb. 21.—The opinions of members of the bar relative to the merit of the bill pending before the Legislature that proposes to apply the recall to the judiciary as well as to other administrative and executive officers, is almost as varied as the personalities of the lawyers themselves. Below is chronicled the opinion of Edward J. McCutchen of the firm of Page, McCutchen, Knight and Olney:

"I am opposed to the proposed recall provision as applied to judicial officers. It is objectionable on several grounds, but principally for the effect it will have on the judge himself. A judge should decide cases upon the law and the evidence, and should not be influenced by other considerations. Many controversies before the courts become the subject of discussion in newspapers, in clubs and hotels, and on the street corner. Such controversies, however, like those which do not excite public interest, should be decided upon the laws applicable to them and the evidence given in behalf of the litigants. By those considerations, and none other, should the judge's decision be influenced.

EFFECT ON RULINGS.

"So soon as the judge realizes that unless his decision meets with popular approval he may be recalled, his independence will be lost. A judge who has lost his independence has lost his usefulness and should not continue to occupy the bench, and the inevitable effect of the recalling provision would be to rob him of independence. The answer will be that the honest judge has nothing to fear from the recall provision, but this begs the question. The voice of the people is not always the voice of God, and in litigated questions it is much safer to trust to the judge than to the public at large. The public at large is not educated in the law and is not competent to determine whether the judge has decided correctly or incorrectly.

WHERE REMEDY LIES.

"If the judge be guilty of dishonesty he may be impeached. It is true that impeachment is a slow proceeding, but it is much better that the machinery for the removal of a dishonest judge be cumbersome and slow of action than that every judge on the bench should feel that his continuance in office is dependent upon deciding cases so as to commend him to popular favor. The disposition of the rights of the individual litigant should not be influenced by the desire of the judge to render a popular decision. The recall will not make an honest man of a dishonest judge, but will exert a very unwholesome influence upon honor occupant of the bench, who will be made to realize that unless his decisions are popular he cannot continue in office. We can neither reform nor improve the judiciary by any such method.

WOULD CRIPPLE BENCH.

"It is probably quite conservative to say that many a man, worthy in all respects to fill the judicial office, would decline it if the recall provision were in force. Who, indeed, would want the office if he realized that, to prevent removal and the disgrace naturally to flow from it he must decide a particular case so as to command public approval? We need strong and, above all, independent men on the bench. No independent man will accept service if, as the price of it, he must surrender his independence in advance. On political questions the majority should control, but decisions of controversies between litigants should not be left to the popular will. To make the action of the judge who decides them depend upon popular approval is to remove them but a short step from a decision by the populace itself."

SON SAVES MINISTER FROM VICIOUS THUGS

SACRAMENTO, Feb. 21.—With the assistance of title shots fired from an upper window by his son Joseph, Chaplain Frank K. Baker of the Assembly drove away three men who paid a mysterious after midnight call at his home yesterday morning and threatened him with a beating.

The Rev. Frank K. Baker says that the men attempted to break through the front door and that although his name was clearly visible on the doorplate they pretended that they thought he was a "Mr. Knight" who had insulted the wife of one of them.

Dr. Baker is at a loss to determine whether their motive was personal violence because of his vigorous attacks from the pulpit on gambling and other evils or whether they sought the Sunday night collections of the First Methodist church, of which he is pastor.

GARY, IND., ANNEXES ELEVEN SQUARE MILES

CHICAGO, Feb. 21.—The city of Gary, Ind., reached out last night and annexed eleven square miles of territory.

Under the newly revised city limits, Gary boasts of 27,200 acres. The last census shows a population of 16,602. Thus each man, woman and child in Gary, theoretically, may roam over nearly two acres of "city" before meeting a neighbor.

OPEN HOUSE AT HAYWARD DURING AUTOMOBILE RACES

HAYWARD, Feb 21.—The Chamber of Commerce of Hayward and many of the residents wish to announce that the town will be thrown open to visitors who wish to view the automobile races tomorrow. Many of the residents have granted the use of their front porches and stairs, while others will set chairs and benches on the sidewalks.

Personal Mention

E. R. LEEDY has been making a few days' stay at Wilbur's.

JOHN A. JURGENSON has returned from a visit in Winnemucca, Nev.

J. H. STITT is attending to property interests in Kelseyville.

JOHN BENNETT AND W. OWEN were recent Mariposa visitors.

WORK BEGINS ON NEW COAST LINE

Benicia to Be Terminal of Vallejo and Northern Railway.

VALLEJO, Feb. 21. — With a full corps of surveyors starting over a proposed right-of-way from Suisun to Benicia, the Vallejo and Northern Railway Company, associated with the Northern Electric Railway Company, made the first step toward changing its proposed route southward from Sacramento to the bay. This follows the action taken by the board of directors of the company at a meeting held at Suisun Saturday, when it was decided to abandon the fight for a franchise in Vallejo and adopt the other route in preference to that along the Mare Island channel, where the company has already sunk $50,000 buying a tideland right-of-way.

It is stated that citizens of Benicia have assured the railway company of a private right-of-way and terminal facilities upon deep water, shortening the route to San Francisco by over an hour.

TAPS RICH LAND.

It was the original intention of the company to create its terminal in this city, building by way of Cordelia, Napa Junction and Vallejo. The road as now planned will tap the rich section of tule lands between Suisun and Benicia, where reclamation projects are already under way.

The California Transportation Company, which is closely allied with the Vallejo and Northern and the Northern Electric, is planning to place two fast schooners on the San Francisco-Benicia run to connect with the railway. The railway has already constructed its piers for the bridge at Sacramento and expects to build southward during the coming summer. In event the proposed State bridge is built across the Carquinez straits, it is the plan to build a nearly all-rail route to San Francisco.

PASTOR CLEARED AFTER 30 YEARS

Brother of Bob Burdette Vindicated by Find in Old Mail Sack.

PEORIA, Ill., Feb. 21. — Rev. Charles Edwin Burdette, brother of Bob Burdette, the humorist, has been vindicated after 30 years of any blame in connection with the disappearance of $3500 from the registered letter package sent out by the Peoria postoffice when he was its registry clerk.

The $3500 disappeared after it was put in 12 registered letters by the late John Comstock. The evidence was all against young Burdette. Comstock demanded that General D. Magee, the postmaster who died last year, discharge Burdette. Comstock carried the matter to Washington and an inspector from Chicago recommended that Burdette be discharged, but the postmaster refused. Burdette studied for the ministry. Burdette now has a pastorate in Springfield, Mass.

Into a repair shop at San Francisco a few days ago an old battered sack was sent to be patched. The first man to inspect the sack decided it needed a new bottom and with a knife he ripped the leather bottom. Then he saw above it a big manila envelope caught by the corners, which served practically as a false bottom. He opened the envelope and found it to contain the 12 Comstock letters and the missing $3500 which had been wandering about the country for 30 years.

CHARLES GATES IMPROVES.

NEW YORK, Feb. 21. — Charles C. Gates, who traveled the 2959 miles from Yuma, Ariz., to New York by special train for treatment for incipient blood poisoning, was reported to have passed a comfortable night. It was added that his condition, while serious, is not critical.

ANNOUNCEMENT.

A PHILIPPINE NOVELTY AT THE BELL

LIEUTENANT ELDRIDGE.

It is a very unusual and very entertaining act that Lieutenant Eldridge presents at the Bell this week. Lieutenant Eldridge is a veteran of the Spanish War and saw very active service during the Philippine wars. He has drafted a very pretty little story taken from actual experience in the Philippines and with a typical army setting is presenting it to the Bell audiences this week.

Aside from this he shows a number of slides on the moving picture curtain, scenes in the islands, all of which are made doubly entertaining from the lucid description that the Lieutenant gives with each.

The act is a decided novelty and one everybody will thoroughly enjoy.

LATEST NEWS FROM OUTSIDE TOWNS

HAYWARD WANTS MOTOR CAR LINE

Plans to Again Take Up Matter of Installation with Western Pacific.

HAYWARD, Feb. 21. — Following the lead laid down by the members of the Hayward Chamber of Commerce some months ago, when they asked the Western Pacific Railroad to install a motor car service from that town to Oakland, many of the residents are of the opinion that the company is altogether too slow in acting, and will make a second attempt soon. Many letters, at the time the request was first made, were passed back and forth between the officers of the chamber and the officials of the railroad and as a result the company stated that as soon as the road was in full running order they would not delay in looking towards the interests of one of the towns which assisted them most when they were looking for right-of-way privileges.

This answer was received many months ago and the road has been running ever since and the people are beginning to get the least bit nervous about the promise. Whether they will hold a mass meeting to take up some definite plan is now a matter of speculation.

PLANNING FOR JOINT ORGANIZATION OF CLUBS

LIVERMORE, Feb 21.—Now that nearly every town in Washinton township has an active chamber of commerce, the residents of the various towns within its jurisdiction are looking forward to forming some definite plans by which they may assist the fruit shippers. One of the strongest plans under consideration by the members of the different chambers is to urge the residents and business men of Alvarado and Warm Springs to form a civic body immediately. After the forming of these two organizations it is planned to join all the institutes in the township in one large organization.

WILL ERECT FOUNTAIN.

LIVERMORE, Feb. 21.—The contract for the erection of the large fountain in front of the Livermore public library has been awarded to the firm of Prader & Russell of San Francisco. The fountain will measure 16 feet in diameter at the base and 8 feet high. The cost of construction will be $720, all of which has been subscribed for.

NILES CITIZENS START CRUSADE

Will Incorporate City and Establish New Streets and Sewers.

NILES, Feb. 21.—Residents of the town of Niles are coming to realize that they are very much in the rear of their sister cities in the Niles Canyon in regard to civic improvements and as a result many of the representative citizens have begun a system of agitation to arouse the interest of the members of the Chamber of Commerce.

At a mass meeting held the other evening by a group of citizens, it was decided that the town must be incorporated and a movement started for better streets, sidewalks, sewers and a different survey of the growing portions of the town, in an effort to rank with the rest of the cities at the opening of the Panama canal in 1915.

THREE SHOTS AROUSE RESIDENTS OF HAYWARD

ELMHURST, Feb. 21.—Shortly after 11 o'clock last night three shots at half minute intervals were heard in one of the rooms on the second story of the Elmhurst bank building. Residents of the building, which is also used as a rooming house, ran into the streets crying murder and attracted the attention of Officer Anderson. Investigation throughout the entire building, however, failed to reveal the whereabouts of the shooting and the police are of the belief that some of the roomers imagined he heard some one trying to enter by the rear door and fired the shots out of a window.

NATIVE DAUGHTERS TO HOLD BALL AT HAYWARD

HAYWARD, Feb. 21. — Extensive preparations are being made by the members of Hayward Parlor, Native Daughters of the Golden West, for their grand ball to be given on Tuesday evening, February 21. All of the members have been working hard to make this ball the best that has ever been held by the parlor and have issued many invitations to the members of the various parlors around the bay cities. The hall has been decorated in flowers and the colors of the parlor.

U. P. E. C. WILL HAVE OWN BANK

Supreme Council Has Upwards of $300,000 on Deposit at Various Points.

SAN LEANDRO, Feb 21.—The prospects of the Supreme Council of the U. P. E. C., organizing a bank in some central locality accessible to the members of the society is very encouraging, according to the edict recently issued by Supreme Secretary L. J. Martin of San Leandro.

The special committee appointed by the last supreme council, consisting of John G. Mattos, Jr., Luis Gonsalves, Frank Mitchell, Jr., F. L. de Freitas, F. I. Lemos, F. G. Pereira, J. C. George, J. B. Mendonca and Manuel Frago, held its first meeting on January 12 of this year, to consider the proposition. It was then decided that Attorney John Mattos, Jr., investigate the legal phase of the matter and report to he commitee which will file their report and recommendation at the next supreme council which meets in October at Petaluma.

One of the questions to be decided is whether the bank shall have a national or state charter. The supreme lodge now has $100,000 in national and municipal bonds, and upward of $300,000 on deposit in forty different banks of this state. The order is now in a most prosperous condition, and among its assets owns a magnificent two-story brick building in San Leandro, representing an investment of $20,000.

The Supreme Council last year paid out $120,000 in death benefits and has at the present time to its credit $405,784 85.

QUEENS OF AVALON HOLD ELECTION OF OFFICERS

LIVERMORE, Feb. 21. — On Sunday evening the members of the recently organized Queens of Avalon lodge, held their first meeting and election of officers in the Congregational church.

The object of the organization is to help the poor and destitute, the invalids in the hospitals and the prisoners. The following officers were elected:

Queen, Jeanette Pettegson; scribe royal, Harriet Ellsworth; musicians, Martha Bunkle and Bessie Morgan; chancellor, Dorothy Tysor; court herald, Gladys Gibson; while Mrs. V. Musselman was chosen to act as lady of the lake and superintendent.

BERKELEY — NEWS OF — FRUITVALE MELROSE SAN LEANDRO ELMHURST HAYWARD — ALAMEDA

ORGANIZE LEAGUE TO BOOST FOR WOODWARD

Berkeley Citizens Are Working Hard to Line Up Votes to Elect Him Mayor.

C. H. SPEAR IS NOT A CANDIDATE FOR EXECUTIVE

R. A. Berry and Mrs. Carlisle Will Seek Re-Election to Office.

BERKELEY, Feb. 21.—At meetings of citizens held Sunday in the northeastern part of the city and last night in the Berkeley Bank of Savings by those in charge of the proposed candidacy of Frank J. Woodward for mayor, the Citizens' Progressive League of Berkeley was organized.

Cards are being distributed today to be signed by those favorable to the purposes and principles of the organization, which are set forth as follows:

"The Citizens' Progressive League is organized to give to Berkeley a progressive, businesslike administration, along practical lines, to encourage and endorse high class representative citizens to lend their names for the various offices to be voted for at the coming election and particularly to urge upon, and endorse the candidacy of and vote for Frank J. Woodward for the office of mayor of Berkeley."

WOODWARD WORKERS BUSY.

The meeting held last night was attended by citizens from all sections of the city, including many business and professional men. Another meeting of the Woodward workers will be held in the Berkeley Bank of Savings building this evening for further organization of the campaign.

A political development today was the straightforward statement of Charles H. Spear, former State Harbor Commissioner, that the circulation in a small way of a petition requesting him to become a candidate for mayor was without his authorization, and decidedly against his wishes.

"Under no circumstances will I again run for mayor," said Spear this morning. "I do not wish to injure in the least the proposed candidacy of Frank J Woodward."

Of even greater interest was Spear's announcement that, although he was not a mayoralty possibility, that he was likely to become a candidate for one of the commissionerships.

FOR McCLURE'S PLACE.

As W. F. McClure, commissioner of public works, has expressed his intention to retire at the end of his present term, this probably is the position to which Spear will aspire, if he becomes a candidate.

R. A. Berry, commissioner of finance and revenue, probably will seek a second term It is not improbable, however, that Spear would be a candidate for this department.

As announced in THE TRIBUNE last week, Mrs. Elinor Carlisle is to be a candidate for a second term as school director.

Dr. Roy J Woolsey has announced his candidacy for school director.

E. Q. Turner, former superintendent of streets, Francis J. Reed, architect, and E. E. Newton are among the aspirants for commissionerships.

WIFE GOT TIP-TOP ADVICE.

"My wife wanted me to take our boy to the doctor to cure an ugly boil," writes D Frankel, of Strout, Okla. "I said 'Put Bucklen's Arnica Salve on it.' She did and it cured the boil in a short time." Quickest healer of Burns Scalds, Cuts, Corns, Bruises, Sprains, Swellings. Best Pile Cure on earth Try it. Only 25c at Osgood Bros.

GERMAN RESIDENT IS DEAD IN ALAMEDA

ALAMEDA, Feb. 21.—Michael Rosenberg died last night at his home, 1918 Pacific avenue, after a lingering illness. He was a native of Atenrade, Germany, and about 55 years of age. He leaves a wife and six children. The children are Leonard, Alfred, Theodore, Henrietta, Freda and Helene Rosenberg. The deceased was a member of the Deitcher Krieger Verein of San Francisco.

TALE OF TWO CITIES

The great motion picture event of the season is the three-reel production of "A Tale of Two Cities," just issued by the Vitagraph Company of America, which recently produced the three-reel picture of "Uncle Tom's Cabin." Each reel, or part of "A Tale of Two Cities," forms a completed story. They will be exhibited at the Camera Theater today for the first time anywhere in this city

CLOVERDALE CITRUS FAIR

Account the Citrus Fair at Cloverdale the Northwestern Pacific will sell tickets from San Francisco February 21st to 26th, good to return until 27th, at $3.00 for the round trip. Aviation exhibitions on Wednesday and Saturday. Visit Cloverdale, the residential town, and see its immense exhibits of citrus fruits.

UNIQUE SCHEME FOR TURN VEREIN BALL PLANNED

MISS ERNA STABBE, who is planning decorations for Turn Verein ball.

ALAMEDA, Feb 21.—Miss Erna Stabbe is planning the decorative scheme and making other arrangements for the third annual dance and entertainment of the Alameda Turn Verein to be given Sunday, March 5, at Harmonie hall.

A fencing exhibition will be a feature of the program. Miss Stabbe has planned a unique electrical display for the coming ball. The entertainments presided over by the German society are always largely attended, and the coming ball promises to be no exception. The young women's gymnastic class will be seen in various exhibitions of their work An elaborate supper will conclude the evening's festivities

GIVE PLAY TONIGHT TO BENEFIT PARISH

BERKELEY, Feb. 21—The comedy, "Seven Twenty Eight, or Casting the Boomerang," is to be presented by St. Joseph's Dramatic society this evening at Wilkins hall, 2412 Haste street. The proceeds are to go to the hall and gymnasium fund of St. Joseph's parish

August Aguirre, who played the part of Peter in the recent production of the Passion Play at Santa Clara college, has been coaching the participants.

Among those who will take part in the play are Miss Helene Sheridan, Miss Mae Grant, Miss Evelyn Hofman and Miss Florence Giblin The principal male parts will be taken by Frank Thompson, John Hofman, Clifton Rose and William Meinheit.

Alameda Personals

ALAMEDA, Feb. 21.—Miss Mae Wastelle will entertain the Players Club at her home in Pearl street, Thursday. Mrs. George H Perry is president of the club.

Mrs. Bayard Nourse is asking forty guests to share her hospitality Friday when she will entertain at a sewing bee for Miss Deane Tisdale.

Mrs J. Montgomery will be the hostess for the Alcyon Reading Club meeting Friday. A patriotic program has been arranged by Mrs. Will Fisher, Mrs. Samuel Center and Mrs Bert Fisher

Mrs Frank Monday of Seattle arrived in this city Saturday and will be the house guest of Mrs W. A Waycott at her home, 1134 Bay street, for several weeks

At the preliminary meeting of the new musical club being formed by several talented girls in local society, it was decided to meet every three weeks, the first meeting to be held at the home of Miss Belle O'Connor Monday, March 6. The sessions will convene in the morning and the members will devote their time to a study of composers and their work The meeting last Friday was at the home of Miss Winifred Mastick.

IRVINE TO LECTURE.

BERKELEY, Feb. 21—Rev. Alexander Irvine, former pastor of the Pilgrim church, New Haven, Conn, and the Church of the Ascension, New York, will speak on a sociological subject in the high school auditorium the evening of February 28 He is a well-known settlement worker in the East.

ANNOUNCEMENTS. ANNOUNCEMENTS.

PIANOS WANTED

Take Advantage of Our Predicament--Pianos at a Premium

No doubt you have taken notice when on your summer vacation, that at most all resorts, you have found a Square Piano or an old Upright. There is a reason for this. The proprietors have found it not advisable to buy high priced pianos, on account of their being subjected to much dampness and exposure and getting absolutely no attention during the closed season.

For years past the House of Curtaz has supplied the different summer resorts with Square Pianos and old Uprights and, at this early date, we are receiving orders for the coming season and at this time we have not a single Square Piano or any old Upright on hand.

As we are under contract to fill each and every order, we are obliged, under the present conditions, to extend ourselves to supply the demand. We must have Square Pianos and a few old Uprights and, to get them quickly, we know that we must pay the price

HAVE YOU A SQUARE PIANO? Or an old Upright? It does not matter how old it may be or what condition it is in, we will take it off your hands and give you a bonus No doubt, there are plenty of Square Pianos and old Uprights, throughout this section, which are taking up a great portion of the parlor, but it is the intention of the owner, to exchange some day for the modern Upright or player piano. Don't wait until it is too late and receive little or nothing for it, but take advantage of our predicament and get your price, for we will pay you handsomely to get your Square or old Upright at this time. If it is not convenient for you to call on us, just drop us a card or, better still, call up Oakland 2692 and our special representative will call on you and give you his best estimate. BENJ. CURTAZ & SON, 520 12TH STREET, next door to Friedman's.

CAMPAIGN AGAINST NEW UNIVERSITY HAS BEGUN

Berkeley Students Begin Work of Publicity, to Inform Public.

LEGISLATION MEANS A SECOND COLLEGE

Letters and Other Argument to Be Sent to People of the State.

UNIVERSITY OF CALIFORNIA, Feb. 21. — Plans for publicity were formulated by the committee of ten appointed at the students' mass meeting yesterday by G A. Haines, president of the Associated Students, to show the people of the State the true intent of the proposed bill to establish an institute of technology at Pasadena.

The various counties of the State have been apportioned among the different committee members, who in their turn will subdivide their work among the college men registered from the different districts.

By this exhaustive method all the districts of the State will be reached The committee plans to have students send personal letters to the different voters from their districts In connection with these letters it is proposed to send a copy of the first page of yesterday's Californian, 2500 of which have been reprinted for distribution.

The committee has also formulated a set of arguments against the proposed measures, to be circulated.

H H. Krueger, A C Prendergast, R. H. Moulton, R. W. Cross, D T. Babcock, Noble Hamilton, K C Leebrick, N. B. Drury, E. M. Einstein, C. W Payne comprise the committee which has been appointed.

TO INFORM THE PEOPLE.

State university sentiment regarding the proposal to endow Throop Institute of Technology is expressed by Arthur C. Prerdergast, editor of the Californian, today as follows.

"We have only just begun to fight The campaign is one of publicity and information, not of protest As might have been expected, the newspaper accounts of yesterday's meeting called it one of "protest" We are not protesting against anything. We are informing the people of the state what the true effect of this Institute of Technology act would be. Beyond that we need not go Any fair minded and intelligent citizen will readily see that a second state university, in name or in fact, would be a death blow to education in this state. It is up to us to prove to them that the bill does mean a state university, and to prove it NOW, not after the death warrant has been signed A few have been delegated to get the arguments concerning the case in a convenient form It is for everyone to get them before the people. Them are persons of influence and intelligence everywhere Each one of us knows at least a dozen in his own town. They must know that not only the students of the university as a whole realize the danger and want to avoid it, but that every individual student is working for the best interests of the state of California. Get busy."

EAST END CLUB TO SEND DELEGATES

Will Lobby for Passage of Bills Before Legislature in Sacramento.

ALAMEDA, Feb. 21 —The East End Improvement club last night passed a resolution endorsing the proposed constitutional amendment No 15 providing for the consolidation of cities. The club also specifically endorsed the Wolfe measure and a copy of the endorsing resolution will be carried to Sacramento today by two delegates from the club who will attend the meeting at the capital tonight, when open argument on the Wolfe bill will be held. The two delegates are J. L. Geary Jr. and L. N King The resolution of endorsement bears the signatures of A. L Morgenstern, president, and Duncan Stephenson, secretary.

The new Lincoln park boys' band played two selections at the meeting of the club last night. The boys recently organized the band and are being fostered and encouraged by the club and by attaches at Lincoln park. Within a few months it is expected that they will not only be completely equipped with uniforms and instruments but will be able to make public appearances as a trained band.

George Hoffman brought before the club the proposition of offering to the exposition committee a site in Alameda.

The club will hold its postponed smoker tomorrow night at the Lincoln school, the regular club quarters. Many special guests and a large attendance of club members is expected. There will be addresses on many topics and other program features. BERK PAGE J

ATTORNEYS FAIL TO RETURN LAW BOOKS

At the close of a session of the trustees of the Alameda County Law Library last evening a rule was announced that hereafter attorneys who take books must leave cash deposits with the librarian as a bond for their return.

During the last year about $1600 worth of law books have been carried away and never returned

MRS. LOEBS WINS DIVORCE.

Superior Judge William H. Waste has granted an interlocutory decree of divorce to Laura E. Loebs of 1209 Fourteenth street Oakland from Charles Loebs on the ground of extreme cruelty. The couple were married in Sausalito in September, 1906, and ceased to live together about a year ago, according to the testimony, because Loebs cursed and beat his wife without provocation

SAVE THIS PRESCRIPTION

The following prescription may prove more valuable than gold in time of need For weak, deranged kidneys, bladder or other urinary organs mix one-half ounce fluid extract buchu, one-half ounce murax compound six ounces good pure gin. Take one to two teaspoonfuls after each meal and at bed time. Any well stocked drug store has the ingredients. It is easily mixed. This quickly restores these organs to their natural power of carrying off impurities. Backache, rheumatic pains and other well-known symptoms must be treated promptly to be safe from more serious kidney trouble.

ATHLETICS AND DANCING FOR WOMEN ONLY AT UNIVERSITY

MISS ITALIA DE JARNETTE, who will meet Stanford women in fencing contest.

COLONIAL PARTY GIVEN AT HOTEL

Clubwomen Dress in Keeping With Time and See Stately Minuet.

BERKELEY, Feb. 21—Modern club women attired in the costumes of colonial times, the dancing of the minuet and a colonial luncheon were features of the reception given at the Hotel Shattuck this afternoon by the Twentieth Century club to Mrs. Russell J Waters, president of the State Federation of Women's clubs.

Mrs. E G. Denniston, vice-president at large of the federation; Mrs J. P. Black, president of the San Francisco district, and Mrs. Annie Little Barry of the Alameda district, shared with the state president the guest honors. The choral section of the club contributed the music.

The affair was partly in the nature of an observance of Washington's birthday. All of the luncheon appointments were in keeping with the holiday

Those who danced the minuet were Mrs. H Jackson, Miss Edith Laird, Miss Myrtle Ristenpart, Miss May Morrison, Mrs. Fred Barker, Miss Laura Sleeper, Mrs Samuel and Miss Mabel Jackey. Mrs. Charles Downs was the piano accompanist.

The guests were received by Mrs. G. S. Whitley, Mrs J. H Wood and members of the board of directors of the club. Mrs. James Hunt and Mrs. W H. Brown formed the luncheon committee.

LAYING OF CORNER STONE OF SCHOOL

Program Will Commemorate Event; Many Invitations Issued.

ALAMEDA, Feb 21.—President Alexander Mackie of the Alameda Improvement Club will have charge of the laying of the corner stone of the new Washington school under course of construction at Eighth street and Santa Clara avenue tomorrow Many invitations have been issued for the exercises which will commemorate the anniversary of the birth of the statesman.

The program which will commence at 2 30 o'clock will be as follows

"The Stars and Stripes Forever," Mastick School orchestra, invocation, Rev. F S Brush, chorus, "My Own United States," Alameda school children; trowel and cement work, Alexander Mackie, squaring stone, Hon. W. F Noy, mayor, leveling stone, D H. Randolph, president of the Board of Education, plumbing stone, Will C. Wood, superintendent Alameda schools; "Medley of National Airs," Mastick School orchestra; presentation of flag, Alexander Mackie, acceptance and response, D. L. Randolph chorus, "Star Spangled Banner," Alameda school children; oration, Rev C. L. Mears; closing chorus, "America," by audience; benediction, Rev Willsie M. Martin.

The committee of arrangements is as follows. C. R. Smith, chairman, Professor Edward Albert, H G Mehrtens, Dr H O Miller, W. L Murphy, Dr P F. Martin, M H Owens, George Hickman, C J. Dufour, Samuel Kelly, C. C. Veiberg, George T. Wright, N. C Hawks, J G. Lubben, George E. Plummer, E. J. Probst, Captain A Andersen, Theodore Reichart, P. Jorgensen

The exercises will be held under the auspices of the Alameda Improvement Club.

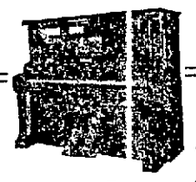

And Player Pianos, Too

Our Clearance Sale now drawing to a close has created the biggest air the piano business has seen for many a day. Not only are we selling pianos at unheard-of bargains, but player pianos are marked at less than you would pay for an ordinary upright piano.

Eilers Music House

975 Market St. San Francisco — 557 12th St. Oakland

FRUITVALE CLUB OF BOOSTERS WILL GIVE BALL TONIGHT

H. PHRUNE, member of the Fruitvale Boosters' Club Committee, arranging for dance to be given tonight.

FRUITVALE, Feb. 21.—Everything is in readiness for the grand ball to be given this evening by the Fruitvale Club of Boosters in the Eagles' Hall, East Fourteenth street and Liese avenue The hall has been beautifully decorated for the occasion with flowers and greens and here and there a sign, bearing the inscription, "Trade in Fruitvale and boost for your home town," has been hung from the ceiling. The ball is to attract the attention of the residents of the town to the advantages of doing their buying in Fruitvale.

The members of the committee who have been working hard to make the venture a success are: George Zimmerman, Antone Rossi, Bert Newman, Ed. Brandt, Pat Calhoun, Arnold Fruend, Dud Jacobson, Tom Carroll, and H. Phrune.

BOAT RACES ON LAKE MERRITT

Men Barred From Colonial Ball in the Evening; Other Events.

UNIVERSITY OF CALIFORNIA, Feb. 21. — Tomorrow will be woman's day at the university, and the mere men students are preparing to take seats away back.

The co-eds have arranged a program devoted principally to athletics and including intercollegiate contests.

In the evening a Colonial ball will be held in Harmon gymnasium And even then the men will not be given an inning The dance is to be for women only, although a male orchestra has been found to be a necessity. The women only feature is contrary to precedent, and the men students are already beginning to experience heart-burnings.

All rules of seniority are also to be reversed in the plan of making the upper class women distinguishable from the lower. They will be attired in white shirt waists and skirts, with black ties, while the lower class women will attend in evening dress. During the intermissions the Mandolin club and Treble Clef will render selections.

RACES ON LAKE.

In the morning at 10 o'clock there will be held the interclass boat races on Lake Merritt, and at 12 30 p. m a luncheon will be served at Hearst Hall to those who participate in the events of the day.

In the afternoon the women's basketball team will play against the team from San Jose Normal to decide the State championship. This game is to begin at 1.30 p. m. on the Hearst court The lineup of the California team will be: Katherine Asher, captain, Mattie Himes and Lelia Trewick, goals, Daisy Newby, substitute; Doris Spencer, Madge Spencer and Edith Frisbie, guards, Bay Christal, substitute; Lorena Buck, Frances Jackling, Harriet Judd and Florence Cassidy, centers.

Between the halves of the basketball game a fencing exhibition between California and Stanford clubs will be given. California will be represented by Alice Weber, Doris Spencer and Italia de Jarnette, who will meet a team composed of five members from Stanford

Immediately after the basketball game a tennis match is to be played on the University courts. The contestants in this game will be Constance Davis and Winifred Hunt, who will play Emily Drury and Mary Taney.

THOSE IN CHARGE.

The athletics have been arranged by the following upperclass women: The Misses Ora Muir, Carmelito Woerner, Belle Clark, Agnes Scholl, Ethel Lockhart, Lillian Harber, Emily Churchill, Emily Hanna and Helen Hodghead.

The Daily Californian, the Occident Magazine and the Pelican, college publications to be issued on Wednesday, will be conducted by a staff of women, special attention being given to satirize the action of the men in the government of the University.

At the Colonial ball in the evening in Hearst Hall there will be a series of booths, the proceeds of which will be donated to charity The affair is to be under the direction of the Misses Olive Cutter, Pauline Pierson, Mabel Sadler, Iva Yock and Myrtle Waters.

The committee on decorations is headed by Miss Fern Enos, assisted by the Misses Florence Madon, Mildred Snell, Norma Wisecarver, Lucile Adams, Frances Jacklin, Ethel Thompson, Helen Waterman, Frances Snowden and Florence Moore

The committee on refreshments consists of the Misses Helen Meyer, Elsa Gosseling, Lillian Grave and Helen Bannan

ALLEGED PICKPOCKETS PLACED ON TRIAL

Superior Judge William H. Waste this morning began the trial of Harry Burton and John White for grand larceny Together with George Brennan, who has been granted a separate trial, the prisoners are accused of picking the pocket of O. P Williams of $13 one evening last November while returning from the racetrack on a San Pablo avenue electric car After the alleged robbery the three men jumped off the car and ran. They were arrested after a long chase and the money recovered

COLLEGE GRADUATES WILL WED TONIGHT

BERKELEY, Feb. 21.—The home of Mr. and Mrs J Blacker in Blake street will be the scene this evening of the wedding of their daughter, Miss Olive, and Howard Rixon Gaines of Ontario, Canada.

Miss Blacker is a graduate of the university with the class of 1908 and for the last two years has been teaching in the Bakersfield High school.

Gaines also is a graduate of the university and was a former star trackman during his college course He is a member of the Big C Honor society and is at present prominently connected with the Y. M. C. A. at Ontario Canada, where he and his bride will make their home.

RUSHING WORK ON COLLEGE BUILDING

UNIVERSITY OF CALIFORNIA, Feb 21 —Work on the new agricultural building, which is being erected on the west side of the campus, is now progressing rapidly. The structure, which is to cost approximately $200,000, is to be built of white granite in accordance with the plan for future buildings of the Greater University The building will be two stories high.

STUDENT DIRECTORY OUT.

UNIVERSITY OF CALIFORNIA, Feb. 21.—The semi-annual directory of officers and students of the university has been placed on sale at the Co-operative store. In addition to the catalogue of students enrolled in the departments at Berkeley, the registration in the Affiliated Colleges at San Francisco is also included in the new directory.

VOW FORGOTTEN, DECLARES GIRL

Anna Strunsky's Husband Accused of Breaking Promise to Marry Another.

NEW YORK, Feb. 21 —Telling the story of an alleged courtship with the Socialist writer William English Walling, Miss Anna Bertha Grunspan, took the stand as the first witness in her suit for $100,000 against the author She alleged betrayal and broken promises of marriage made several years ago shortly after their meeting in a Paris cafe in 1905.

At present Walling is the husband of Anna Strunsky, the California authoress. Walling was in court yesterday

Miss Grunspan told how Walling kissed her hand, then her lips; how he asked that he might be allowed to present her with finery and how he finally did make her many presents during the time after their meeting and their return from Russia, whither he had taken her in order that they might bring back her two younger brothers, from whom she had been separated

Many evenings, she said, Walling took her to the Porte Maillot Cafe and it was one night in June, 1905, that he formally asked her to marry him It was there they had met after a short flirtation

"That evening we rode in a cab Mr. Walling whispered many declarations of affection. He kissed me and told me he was unwilling to have me soil my hands by any more labor

"He wanted to buy me expensive clothes and finery right away, but I insisted that cheaper goods would be better, if I had any at all at his expense"

It was at his suggestion, she declared, that she agreed to go to Russia after her brothers

"It will be all right for us to go together because we're engaged," he said, according to Miss Grunspan

"I loved him so and trusted him so," the witness continued, "that I agreed to the plan.

"I met him at his home, and then we traveled one night to Berlin

"Before leaving Paris he telegraphed my mother in my name not to worry, saying I was in safe hands and would soon return with my brothers.

"He dictated a letter to me for my mother. I told her that I was traveling with my intended husband to Russia and would return with my brothers"

They traveled as Mr. and Mrs Walling, she said, and it was upon their arrival at the frontier on their return with the two boys that he left her, not to meet again until two weeks later in Paris, where Walling was introduced to her mother, and the occasion of her engagement celebrated in one of the cafes in the presence of the family

COLLEGE GLEE CLUB BEGINS STATE TOUR

UNIVERSITY OF CALIFORNIA, Feb. 21 — Twenty members of the University Glee Club left this afternoon for a trip through the northern part of the State visiting en route the cities of Woodland, Marysville, Oroville, Chico and Sacramento, where concerts will be given.

The men will return Sunday. Colman Schwartz accompanies the club as monologist, while H W Sherwood and F. A Plant go as soloists

Berkeley Society

BERKELEY, Feb. 21—Miss Muriel Turner and T. B Smith, both former University of California students, were married today at the home of the bride's parents in Modesto Miss Turner is a member of the Alpha Phi Sorority. While at college Smith was a member of the track team, having won the mile in the intercollegiate meet of 1909. He belongs to the Kappa Sigma fraternity

The last whist party before Lent will be given by the Catholic Ladies Aid Society Thursday evening in Native Sons' hall. The committee in charge includes Mrs T. R. Catton, Mrs H. A. Forsberg, Mrs. M. C. Elwell, Mrs. Clara Pendegast and Miss Byrne

CLUBWOMEN RILED BY EFFORT TO ALTER RULES

Mrs. Bird Would Have Politics and Religion Discussed at Meetings.

ANNOUNCEMENT CAUSES GREAT CONSTERNATION

Move Made to Inject Equal Suffrage and Is Beaten by Close Vote.

ALAMEDA, Feb 21—A bomb of dynamitic force was hurled into the midst of forty-four members of the Adelphian Club yesterday afternoon when Mrs George Barnes Bird, one of the most ardent suffragettes in clubdom proposed to amend the cause in the constitution of the Adelphian club prohibiting the discussion of all religious and political topics, suffrage being classed under politics

"I give notice of proposed amendment of the by-laws to be voted on at the March business meeting of the club, namely, to strike out Article IV of the by-laws, which reads that neither politics nor religious topics shall be discussed at any meeting of the Adelphian club."

No bomb could have created more of a sensation than Mrs. Bird's decisive step. The anti-suffragettes, headed by Mrs P. S Keller, Mrs. T R. McGurn, Mrs. H A. Hebbard, Mrs. C. L Tisdale and Mrs. Isaac Ehrenberg, leaped to their feet and in decisive tones declared that the motion was unprecedented.

SUFFRAGETTES DEFEATED.

Mrs. Bird was supported by Mrs. Frank Otis, wife of the former Senator; Miss Louise M Maguire and Mrs. L. C Yates

Discussion pro and con resulted in a vote of 26 to 18 in defeat of the suffragettes The motion made by Mrs. Bird is the result of the condition which existed at the Stockton district convention when Mrs. Charles Bradford, representing President Mrs. F. B. Weeks of the Adelphian Club, Miss Louise Maguire, Mrs. G. B Bird, Mrs L. C. Yates and Mrs Fred Moore went to Stockton with the instruction from their club to vote "No" against the suffragettes' resolution. The vote at Stockton in favor of introducing the suffragette question before the April state convention which will be held at Long Beach, was 28 in favor and 12 against.

Rising yesterday Mrs. Bird told the club members that the five Alameda delegates had gone to Stockton with their hands tied on account of the instruction to vote "No" on any question.

WANTS HANDS UNTIED.

"We are to send a delegate to the Federated Clubs' convention at Long Beach in April," said Mrs. Bird. "Now, are we to send that woman without any voice and tell her to vote "No" against anything which conflicts with our constitution, or shall we give her the power to act freely" I am in favor of the latter course, which reflects more credit upon our club We must eliminate the clause regarding politics and religious questions before any delegate can act freely."

Although the factions in the club are strong and there was some talk of resignations on account of the attitude of the opposition party to the suffragette issue, the atmosphere has cleared today and the Adelphian Club members are regarding yesterday's session in the light of a happening that must occur from time to time among themselves.

AGRICULTURAL TRAIN SOON TO TOUR STATE

UNIVERSITY OF CALIFORNIA, Feb. 21.—Under the auspices of the Agricultural Department of the university, and of the Southern Pacific Company, a special agricultural and horticultural demonstration train will tour the Southern part of the state during the latter part of February and the first of March

The College of Agriculture will have comprehensive exhibits of illustrative material on this train covering the phases of the agricultural and horticultural work in this state These exhibits are designed to show better and more economical methods of the work to the farmers of the state Instructors from the university and various ranchers will accompany the expedition and it will give, at the stopping places demonstrations of the modern methods to be pursued to increase the agricultural, dairying, stock and poultry raising, and other kindred industries The various systems of farming will be discussed and questions answered. This tour will last from February 23 to March 11 It will start from Owenyo, stopping at forty-nine points, including Los Angeles, Pasadena, Pomona and Riverside and most of the southern counties. In all, 828 miles will be traveled by the special train.

NEW TRIAL.

Superior Judge William S. Wells has denied the motion of the proponents, through Attorney J. C. McKinley of San Francisco for a new trial of the contest of the will of the late Lucie Beebe Butters An appeal will be taken

GREATEST MEDICINE ON EARTH

A prominent citizen of Evansville, Ind., writes: "I was ill for five months with a pulmonary trouble, and had the best of doctors. I had hemorrhages and was in a very bad way. Through the advice of a friend I tried Vinol, and I feel that it saved my life. It is all you recommend it to be. I believe it is the greatest medicine on earth. I have advised others to try Vinol, and they have had the same results." (Name furnished on request.)

We want everyone in this vicinity who is troubled with chronic colds—coughs—or pulmonary troubles—to come to our store and get a bottle of Vinol.

If it does not go to the seat of trouble—heal the inflammation and stop the cough—we will cheerfully return every cent paid us for it. This shows our faith—and proves that you take no chances. Do you mean it? Come and see. The Owl Drug Co., Oakland, Cal.

HEART---TRIBUNE'S PAGE FOR WOMEN---HOME.

MISS HELEN ANTHONY gave a large and artistically appointed card party today in honor of Miss Deane Tisdale. Fruit blossoms and pussy willows were used in decorating the rooms. Nearly half a hundred guests spent the afternoon at bridge.

Miss Anthony received her guests in a crepe de chine gown of a delicate shade of pink. She was assisted by Mrs. R. F. Snowden, Mrs. Howard Baxter, Mrs. Charles Lewis, Mrs. E. H. Richardson and Miss Ruth Tisdale.

Among the guests were:

Miss Erna Herman	Miss Lorraine Jordan
Miss Caroline Hall	Mrs. Harry Wiehe
Miss Edith Man	Mrs. L. R. Wernmann
Miss Edna Siegfried	
Miss Doris Henn	Mrs. Leroy Briggs
Miss Mary Pond	Mrs. William Bacon

Miss Tisdale, who is one of the most sought after girls in bay city circles, will be entertained again this week by Miss Emmy Lemcke, another Alameda belle.

WEDDED YESTERDAY.

Miss Laurilla Fuller Murdock, daughter of Mr. and Mrs. George Murdock of Alameda, was married yesterday afternoon to Oscar A. Schlessinger. The ceremony took place in the Unitarian Church, the Rev. John Howard Lathrop officiating. After their return from the honeymoon the couple will make their home in Alameda.

ANNOUNCES ENGAGEMENT.

Miss Fay Chapman formally announced her engagement to David D. Oliphant Jr. at an elaborate dinner given at the Vernon Heights home of her aunt, Mrs. Florence E. Wells. Both young people are well known socially. Mr. Oliphant is the son of David D. Oliphant of Berkeley and a graduate of the University of California.

The guests asked to the announcement dinner were:

Messrs. and Mes-dames:	Catherine Barnes Florence Burrell
D. D. Oliphant, Sr.	Lulu Marshall
Roy Baker	Lita Lauxen
John Treanor	Messrs:
Charles Firebaugh	Radway Hurd
Mesdames	Reamer Oliphant
T. N. Chapman	Alvin Hunt
F. E. Wells	Charles Webber
Misses:	William Wells
Florence Treadwell	Frank Baxter
Alice Hurd	Harry Barr
Abbie Oliphant	David D. Oliphant

AFFAIRS IN SAN FRANCISCO.

The younger set will be entertained at a dance this evening by Miss Johanna Volkman and her brother, Dan Volkman, at their home on Broadway, San Francisco. About 100 guests will be present and the house will be attractively decorated with fruit blossoms and greens. A number of Oakland girls will cross the bay for the affair.

Miss Harriet Stone, who has been one of the most active of the younger hostesses, entertained again today at a tea, at which her guests were this winter's buds, of which she herself is one.

LEAVES OAKLAND.

Mrs. Albin Putzker left on Saturday for Oxnard where she will visit her daughter, Mrs. Henry Hopkins Rovee. She will be gone several weeks.

LARGE RECEPTION.

Mrs. Andrew Davis will receive at a large reception Thursday afternoon at the Town and Gown clubhouse, several hundred cards having been issued for the affair.

WEDDED TONIGHT.

Mrs. Olive Byrne arrived yesterday from her home in San Bernardino to attend the wedding of her son, L. D. Byrne, and Miss Hazel Uridge, which will take place tonight at the home of Mr. and Mrs. W. G. Uridge in Piedmont.

Other out of town guests to attend the wedding are Captain and Mrs Warick Symondson of Los Angeles.

About 150 guests will attend tonight's ceremony and the house will be decorated in almond blossoms and American beauty roses.

MISS GEORGIE COPE, who received more than 500 guests last night at a mammoth reception and musicale. Hartsook, Photo.

AT HOME.

A group of young friends gathered at the home of Miss Emilie Tranore in Magnolia street last evening.

Music and games were enjoyed until a late hour, after which a dainty repast was served. The guests were:

Misses	Mesdames
Helen Brooks	Steele Caldwell
Constance Phillips	Harvey Brooks
Adele Smith	Al Fassled
Susie Jones	Dan Frown
Nora Giacoma	Willie Sears
Helen Jones	Jack Warligan
Eleanor Lambertsen	Ed Sanders
Rose Tranore	Mr. Sandahl
Emile Tranore	Roy Hammond
Estelle Madden	Bob Cornell

CARD HOSTESS.

Mrs. Henry Rosenthal was a hostess this afternoon when she entertained in compliment to Miss Mary Castle who is visiting here from St Louis.

Five hundred was the offered diversion and two dozen guests enjoyed the afternoon.

ANOTHER MARCH WEDDING.

The engagement of Miss Ida May Durkee and Charles E. Polk has been announced. Miss Durkee is the daughter of Captain and Mrs J. A. Durkee of Alameda, and an attractive member of the younger set in the Encinal city.

Her fiance is a cousin of Willis Polk the architect. The marriage will be solemnized the latter part of March.

SURPRISE PARTY.

Miss Gertrude Edwards was given a pretty surprise recently at her home in Linda Vista.

The guests included:

Adele Relliet	Katherin Graves
Dorothy Wishart	Lola Crowley
Carola Huss	Winifred Hue
Doris Hoyt	Leon Chamberlain
Virginia Johnson	Victor Lehlen
Burnice Blasdell	Stuart Johnson
Martha White	Amstead Atwood
Jack Enxs	Charles Kinsell
Ferol Goss	

MARCH WEDDING.

Miss Minnie Walker Culver has set the date of her wedding to Harold Oliver for Saturday, March 11, in Fourth Congregational Church.

Miss Culver is the daughter of Mr. and Mrs. Edwin Culver, and a graduate of the University of California. Mr. Oliver is the son of Mr. and Mrs. William Letts Oliver of Vernon Heights, anud brother of Mrs Madison Ralph Jones, and Mrs. George Jensen.

Miss Ethel Robinson will give a tea next Thursday afternoon in honor of Miss Culver.

JAPANESE PARTY.

A Japanese party will be given next Saturday evening by Miss Dawn Renfro. Among the guests will be Miss Ethel Cameron, Miss Elsie Cox, Miss Nettie Leimert, Miss Lillian Leimert, Miss Alice Guthrie, Miss Loretta Knapp, Miss Maude Miller, Miss Olga Boulogne, Miss Blanche Legallet, Miss Jeanette Pilcher and Miss Anne Aslaug.

INFORMAL AT HOME.

Mr. and Mrs. J. M. Reischman of San Francisco, have been the guests of Mrs. W. M. Watson of East Oakland, for the past week, and in their honor a few friends gathered there on Friday evening. Those present were.

G. Calberg	Mr. and Mrs. Conrad Gove
L. Calberg	Mrs. C. Gove
E Calberg	Mrs M. Reischman
Miss Calberg	L. Hirschspring
Gladys Calberg	Miss C. O'Day
Ruth Hermerson	C. Stenberg
Mr. and Mrs. A Stenberg	E Stenberg
Mr. and Mrs. Clifford	

RECEPTION AND MUSICALE.

About six hundred guests enjoyed the hospitality of Miss Georgie Cope last evening at Ebell clubhouse when the Neapolitan street scene made a charming setting for the program of song.

Among the handsome gowns were:

Mrs. Lillian Everts, black chantilly made with a long train.

Miss Ray Morrow, white chiffon trimmed in lace.

Mrs Samuel Hubbard, pale gray satin.

Miss Mabel Flint, imported gown of light blue pina cloth.

Mrs John Heath, a delicate shade of lavender silk with the bodice trimmed in rare duchess lace.

Miss Constance Meeks, old rose colored silk trimmed in rose point lace.

Other handsome creations were worn by Mrs Charles Kellogg, Mrs William Letts Oliver, Mrs. E. B. Young, Mrs W. S Baxter and Mrs. Lowell Redfield.

LUNCHEON.

Miss May Palmer has issued invitations for a luncheon to be given on Wednesday afternoon to meet Mrs. William Westbrooke, who has come from her home in the north to spend the spring here.

TRIBUNE PATTERNS

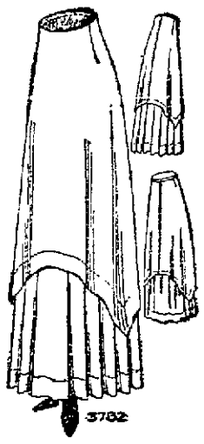

TRIBUNE PATTERN NO. 3782.

Ladies' Skirt. With a seven-gored Foundation and a Straight Side-plaited or Gathered Flounce. Having high or regulation waistline, and over-skirt with or without seam at center-front. In regulation length. Width around lower edge with plaited flounce about 4 yards; with gathered flounce about 3 1-2 yards. Sizes 22, 24, 26, 28 and 30 inches waist measure. Price, including cutting and construction guides, 15 cents.

ORDER BLANK.

PATTERN DEPT. TRIBUNE: Inclosed please find price of above pattern. When ordering please inclose illustration and use the following blanks:

No..... Size.....

Name .....

Address .....

City and State

AUTHORITIES DETAIN A CHINESE BRIDE

BOSTON,—Lem Wah, aged sixty-two, a New York Chinese merchant, and Wong She twenty-one, a Chinese girl, whom he married a few days ago in Montreal, arrived in Boston for the second time within a month on the steamer A W. Perry, from Halifax. The bride was detained by the immigration officials.

The first time they arrived she declared she was the wife of Lem Wah. The officials could not find sufficient evidence to satisfy them, so she was deported. Lem went with her. They were married in Canada by a minister and returned, expecting that both would be allowed to enter this country without hindrance. Wah was allowed his freedom, but the bride was held for further investigation.

Two Women Jailed for Stealing Fowls

WEST CHESTER, Pa.—Mrs. Florence Humphrey and her 19-year-old daughter, Bertha Jacobs, living near Dublin, Berks county, were found guilty in quarter sessions court here today of stealing a dozen chickens from Mrs. Elizabeth McAdoo, in Chester valley. Sentence was suspended and a motion was made for a new trial. The mother owns an unincumbered home in Bucks county, and her husband is a Philadelphia detective. The chickens were identified by the owner when the police brought them and the woman to Malvern a few hours after the was committed.

Nadine Face Powder

Produces a Beautiful Complexion.

Soft and Velvety.

In Green Boxes Only.

Pure, Harmless, Guaranteed.

THE soft, velvety appearance remains until washed off. Purified by a new process. Harmless as water. Prevents sunburn or return of discolorations. *White, Flesh, Pink, Brunette.* 50c. by Toilet Counters or Mail. Money back if not entirely pleased. Prepared by *NATIONAL TOILET COMPANY, Paris, Tenn.*

For Sale by Owl Drug Co. and others.

WOMEN IN THE NEWS

CHANLER'S FLYER IN MATRIMONY COSTS $50,000

"Sheriff Bob" Settles With Lina Cavalieri; Divorce Suit to Be Brought.

NEW YORK, Feb. 21.—Finis has been written upon the romance of Lina Cavalieri, the famous operatic song bird, and Robert Chanler, the young American, which stirred two continents for months. This has been learned positively.

Following a trip to this country several weeks ago on the part of Orest Cavalieri, representing his sister, a conference was held during which it was agreed that Mme. Cavalieri will sue for her freedom through the French courts. Furthermore, Mme. Cavalieri agreed to drop all civil suits against her husband including present and future attempts to enforce the famous pre-nuptial agreement by the terms of which "Sheriff Bob" turned over all his property to his bride.

In return for these concessions on Mme Cavalieri's part Chanler and his brothers agreed to settle an unconditional sum upon the diva. This sum is said to amount to approximately $50,000.

"Both Mme. Cavalieri and Mr. Chanler were tired of their intolerable positions," said the friend who acts as publicity agent for the family, "and both jumped at a chance to free themselves from an alliance which had become unbearable."

"All of Mme. Cavalieri's friends were confident there could be no reconciliation," said Mme. Jesse Bascerville, the operatic coach, who is perhaps the diva's most intimate friend in America. "Mme. Cavalieri is very peace-loving and I know she would go to any length to avoid a quarrel. Also she hates notoriety."

Bob Chanler, it was stated at his studio today, was "out of town" and would be gone for an indeterminate period.

Will Wed Chinese

VANCOUVER, Wash., Feb. 21.—Miss Daisy Davis, 21 years old, pretty and formerly a Methodist worker at a Chinese mission in Portland, came to Vancouver yesterday with Toy Non, also known as Harry Toy, a wealthy Chinese merchant of Port Angeles, Wash., and the two obtained a license to wed.

The couple were accompanied by Miss Cecil M. Hirsch, a girl of about Miss Davis' age, who acted as witness. They also took with them Harry Cross, a local attorney who has lately specialized in aiding Chinese to overcome legal obstacles against their marrying white girls. Cross services in this case were not required, as the county auditor readily issued the license.

"I became acquainted with Harry in the Methodist Chinese mission at Portland several years ago," said Miss Davis "and I would rather marry him than any white man. He is wealthy, but I am not marrying him for his wealth. He has given me jewels worth $1000 and has bought me a splendid trousseau".

Miss Davis' hands were covered with rings, mostly diamonds, in apparent confirmation of her statement regarding the gifts, and she was richly dressed. It is the couple's intention to be married at Seattle Wednesday by a Methodist minister, they said. They were tendered a banquet by Portland Chinese last night. Toy has been in America ten years and has cut his queue and adopted American dress.

Flee From Lash

MODESTO, Feb. 21.—Fearful that if they returned to their home they would be whipped by their father, Lillian and Mabel West, the 15 and 11-year-old daughters, respectively, of Edward West, a well-known rancher living five miles from Turlock, ran away Saturday afternoon, and after wandering through the deserted portion of Stanislaus county for two days and nights were found this afternoon by Sheriff Dingle near Ripon.

The two children left a note at their home for their parents. It said that their brother had advised them they were to be whipped when their father returned.

When found they were cold and hungry, having been without food for almost 24 hours. They had not disclosed their identity at the ranches a which they stopped. They stated that they were on their way to San Francisco to see the Panama-Pacific Exposition.

Brand Woman Slayer

EL PASO, Tex., Feb. 21.—Mrs. Agnes Orner was arrested yesterday following her return from the funeral of her little daughter, who died Saturday afternoon under suspicious circumstances. Arsenic was found in the child's stomach. The woman's husband died here two years ago under what are said to have been suspicious circumstances. One other child and a trained nurse also died under the same roof with unusual symptoms. Mrs Orner was arrested in Globe Ariz., about three years ago on a charge of poisoning one of her children, but the case was dismissed on account of insufficient evidence. The woman is in the county jail.

Starves to Death

REDDING, Feb. 21.—Mrs Myrtle Champ, wife of Fred Champ, is dead, having literally starved herself to death. She has been in feeble health for some time since her arrival home from an insane asylum. A few weeks ago she began going without food and, despite the entreaties of her husband and members of her family, refused to partake of anything offered her.

Sues Rich Husband

CHICO, Feb. 21.—Society circles were given a great sensation here last evening when it became known that Mrs. Malinda McIntosh, wife of L. A. McIntosh, had begun suit for divorce. The papers in the suit were filed in the office of the county clerk at Oroville and are on the secret file.

McIntosh is one of the best-known mining men in California. He is heavily interested in Shasta county properties, being part owner in the famous Midas mine at Harrison Gulch and the Gladstone mine at French Gulch. He recently completed a handsome residence at Chico and the family has always been believed to have been happy and contented. The news of the divorce proceedings published today set the town talking. No reason for the proceedings has been advanced.

Pays $100,000 for Husband

MME. EMMA EAMES, the celebrated prima donna and her $100,000 fiance, Emillo de Gorgoza.

NEW YORK. The love affair of Mme. Eames and De Gogorza has occupied much space in the papers of two continents for some time past. The diva and the baritone were known to be in love with each other but despaired of ever marrying because of the difficulties thrown in their way by De Gogorza's wife, Mme. Elsa Neumoegan de Gogorza. This lady, who was separated from De Gogorza in France, stated that she had no objection to the union of her husband and Mme. Eames provided she was properly provided for in the matter of money. She fixed the figure of a proper provision at $100,000 and as De Gogorza did not possess that amount and the diva objected to depleting her fortune to such an extent a happy culmination of the love affair was despaired of and the baritone departed for an American tour while Mme. Eames shut herself up in her home in Paris and refused to see even her personal friends.

Her love for the baritone however, overcame all obstacles and she finally agreed to settle the necessary amount on him so that he might placate his wife. It is said that the nuptials will be celebrated early this spring.

SOME THINGS WOMEN ARE DOING

Miss Stephen Baker is president of the board of managers of the Studio Club of New York, which has its home at 88 West Fifty-sixth street. The object of the club is to provide a comfortable home for students of music, the drama, pictorial, and plastic art and the various forms of arts and crafts. About twenty-five girls make their home in the club, and the membership is said to be over 200. Members have the use of the pleasant club rooms for social teas, lectures, musicales and other student activities. Though affiliated with the Young Women's Christian Association, it is absolutely nonsectarian. Other members of the board of managers are Mrs. Schuyler Schieffelin, Miss Elizabeth Dodge, Miss Eleanor Borce, Miss Mary Lerry, Mrs. John R. MacArthur, Mrs. E. C. Carter, Mrs. Percy Hall Jennings and Mrs. J. W. Auchincloss.

Miss Fanny Bixby is reported to be doing unusually good work among wayward boys and girls at Long Beach, Cal. She is a Wellesley graduate and spent a year in settlement study at the Civic Service House, in Boston, and another year in the Nurses' Settlement of San Francisco. Though the daughter of wealthy parents, Miss Bixby devotes her time to helping juvenile offenders. She is a special police officer.

Miss Annie J. Allebach is the first woman to enter the ministry of the Mennonite denomination. She was ordained a short time ago in Philadelphia. For several years Miss Allebach has been engaged in mission work, and before that she taught in both Pennsylvania and New Jersey. She has received degrees from both the Columbia University and the University of New York for advanced courses of study.

Miss Emilie W. McVea, dean of the Women's University of Cincinnati, was in charge of the dinner given by the Cincinnati branch of the College of the Equal Suffrage League a few days ago in honor of Mrs. Frances Squire Potter. Besides Mrs. Potter, those who spoke or responded to toasts were Miss Laura Clay, Miss McVea, Mrs. J. Warren Riche, Dr. Sarah Stewers, Professor J. W. Giltner, Elliott Pendleton, Dr. Samuel Allen and Edwin L. Hitchins.

FLIRTATIONS BARRED IN READING CHURCH

READING, Pa.—The making of "goo-goo eyes" or carrying on flirtations of any kind among the young people will not be permitted in the Followers of Christ church here in the future, if it is within the power of Bishop H. M. Lengel to prevent it. He made this announcement at the close of a revival service held last night. While in the midst of a sermon on "The Wise and Foolish Virgins," Bishop Lengel's attention was attracted to the smiles and "goo-goo eyes" that passed between some of the young members of the congregation.

The bishop instantly stopped preaching and went into a little lecture on "Courtship." He said:

"We will have no courting in this church. If you want to make eyes at each other, don't do so in church. Flirting belongs somewhere else. If I catch any of you courting during the revival meetings I will call out your names and expose you to the congregation. So let this be a warning."

There was a little uneasiness on the part of the girls and boys following the bishop's announcement, but it had the desired effect, for the sermon proceeded with hardly a movement.

OAKLAND'S BOYS AND GIRLS

APARTMENT HOUSE CLUB FORMED FOR CHILDREN

Members of the Laguna Vista Club. Top row, left to right: Miss Adah Yates, Jane Laidlaw and Robert Gilmore Jr. Lower row: Pearl Ewers and Doris Summers.

Various forms of entertainment have been improvised for the amusement of the children in one of the local apartment houses. The latest organization for the boys and girls is the Laguna Vista club, which is under the direction of Miss Adah Yates. There are about fifteen little ones in the society, ranging in ages from 2 to 15 years.

During the morning hours the tots take a tramp under the guidance of Miss Yates, who, by her personality, has won the affection of her followers.

Among the members of the club are Jane Laidlaw, Pearl Ewers, Doris Summers, Jack Wehe, Margaret Boyle, Margaret Todd, Calvin Mathews and Robert Gilmore Jr.

OAKLAND SCOUTS TO ORGANIZE FOR WORK

Ways and means for reorganizing the boy scouts of Alameda county will be discussed at a meeting of the Oakland Boy Scout Committee, which will be held Thursday evening in the directors' room of the Playground Commission in the Braley-Giote building, Seventeenth and Broadway. George E. Dickie, superintendent of the Oakland Playgrounds, will call the meeting to order and preside. The members of the committee which is composed of enterprising citizens and the parents of the scouts have been invited to attend the session.

According to rumors, the local boy scouts will have an independent organization in this city and have definitely decided to join the Boy Scouts of America. The committee will determine Thursday evening the nature of the new scout organization, which will interest hundreds of boys who have taken an active part in the movement.

STANFORD PROFESSOR TO DELIVER LECTURE

Prof. E. D. Adams of Stanford University will give his lecture on "The Attitude of England Toward the United States During the Civil War" at the Chabot Hall, Eleventh and Grove streets this evening. The lecture will be illustrated by fifty cartoons from the English papers of that time, showing the change from the hatred to Lincoln to their admiration of him. The lecture will be given under the auspices of and for the benefit of the Oakland High School Agis, the school paper.

Revenge

Go ring the merry wedding—
Yes, go and ring 'em twice!
The plumber's getting even with
The man who sold him ice!
—Baltimore Sun.

SECOND SECTION

Oakland Tribune.

CLASSIFIED PAGES

VOL. LXXV. OAKLAND, CALIFORNIA, TUESDAY EVENING, FEBRUARY 21, 1911. NO. 1

THOUSANDS TO SEE BIG AUTO ROAD RACES

DRIVERS ARE READY FOR SPEED CONTESTS

Terrific Pace to Be Set by Men Who Will Face Death for Honors Given to the Victors

By EDDIE SMITH.

Over the automobile racing course between San Leandro and Hayward tomorrow thirty-two brave men will "cut the high card with death." The men who will drive the speed marvels in the shape of automobiles are of that class of men who have the nerve that has made history—it is the sort of nerve that never fails in the time of great danger and it is the kind that steadies the eye and the muscle so that these men may whirl their speed wagons around the race course at a pace that seems almost unbelievable for the amusement and edification of you and me, and the thousands upon thousands who will gather along the sides of the race course to witness the events.

The largest crowds will gather at the most dangerous points of the road in order that they may be on hand to witness the accidents if there are to be any. The people who will gather at these points are the sort whose only entertainment in watching a man walk a tight-rope would be in the probability of his falling.

There are many such people in the world and many of the spectators will go to the race course tomorrow with a desire to see blood. This same person would never admit of this being true, but it is a fact just the same.

The spectators who will gather along the roads to watch the race will be made up in the great majority by pleasure and excitement-loving people, however, whose only desire is to witness the races of high speed and leave the course knowing that even though the drivers and their game mechanicians had been shaking hands with the grim reaper all the time they were whirling around the track that a kind providence had saved him from his clutches.

CUTTING THE HIGH CARD WITH DEATH.

The dangers of automobile racing are so great that "Cutting the high card with death" seems particularly fitting. The men who drive the cars smile and scoff at the suggestion of great danger and "cutting the high card with death" does not particularly appeal to them, but the fact remains that every time one of the racing cars are skidded around one of the turns of the road two men smile at death or severe injury.

This driving of an automobile at the speed they travel when being pushed to their limit by the anxious contestants in the race is a hazardous occupation, but the drivers and machinicians enjoy what they seem fit to call their sport and the spectators find it one of the most fascinating of all kinds of racing to witness.

The races of tomorrow will bring together some of the world's best drivers, it will be over roads that are well fitted for the speeding of the cars and the course will be well protected both for the drivers and the spectators and everything possible has been done to make the race the greatest ever held in this country.

The drivers and their cars are all well fitted for the event. They have had plenty of time to practice and when the starter sends the first machine off in its whirl around the course it will in all probability be the starting of the greatest day of automobile racing we will have a chance to witness in many a day.

POINTERS ABOUT PANAMA-PACIFIC AUTO RACES.

Admission to course up to 8:45 a. m. First race 9 a. m.

Course reopens 10:45 a. m. Second race 11:15 a. m.

Course reopens 1:30 p. m. Free for all 2 p. m.

The road is officially closed by Board of Supervisors at 7 a. m., and admission will be charged—automobiles $1, each person 50 cents.

Cars Ready to Line Up at 9 a. m. For First Auto Race

(By J. A. HOULIHAN.)

At 9 a. m. tomorrow morning five little racing cars, awaiting the crack of the starter's gun, will line up for the first of the three greatest automobile speed contests ever held in the country, not even barring the famous classic, the Vanderbilt cup race.

The E. M. F., Maxwell, Inter State, Ford and Mercer are the five cars that will battle for the Oakland trophy and the honors accorded a winner in the first race around the circuit of 10.923 miles. Nine times around they will travel, a distance of 98.307 miles. Basing as an estimate, 60 miles and hour as the probable average speed, the first contest will be over at 10.40 a. m. An intermission of 15 minutes and the starters for the second race will be sent to the wire for the 152-mile event. Predictions are that this event, which will see the big cars in action, will be run in something like 130 minutes.

FEATURE CARD ADDED.

Between the second and third contests a feature card has been added. Miss Beatrice D'Essling, a member of the Arcadian Company, and Mrs. Fred J. Linz will race once around the course for the championship, it is said, of America. The former will drive a Buick and the latter a Maxwell.

After clearing the course the big race will be put on. This will commence about 1:30 and will last at least three hours.

A forecast as to the winner of any three of these events is pretty hard to make. Speed may be a big factor in the success of any car, never heless luck plays an all important part.

CARS EVENLY MATCHED.

Beginning with the first race, all five cars are very evenly matched. No line can be gained on the Inter State, which had not been out for practice up to this noon. The other four cars have made fast time. Earl Cooper, a local boy, will pilot the Maxwell. King, the driver of this car, disappointed the local agents at the last minute and refused to drive. Cooper was pressed into service, made his first run yesterday morning and is looked upon as one sure to finish. The Ford may surprise the skeptics. Few concede it a chance, because of its lightness. Little O'Brien, the Ford pilot, is doing splendid work. Aurandt is doing good work with the E. M. F. This morning he made the circuit three consecutive times in close to nine minutes for each lap, remarkably speedy work for a car so small.

Bigelow is the dark horse in the light race. It's a hard proposition to get any one on what may be expected of him.

EVENLY MATCHED.

In the heavy car race, the Speedwell, Amplex, Apperson, Buick, two Pope Hartfords and the two National 40s, eight all told, are the starters. De Palma and Wilcox will each drive a National, Dingley and Fleming the Pope Hartfords, Harris Hanshue the Apperson, Nikrent the Buick, Gordon the Speedwell, Turner the Amplex. A more evenly matched set of drivers and cars would be hard to find. De Palma by reason of his experience is conceded by the majority first honors. Fleming Turner and Hanshue have as good a chance to bring home the money. Neither Dingley nor Wilcox is to be overlooked.

The Amplex, an unknown quantity on the coast, has already shown some high speed stunts. Turner took his car around turns yesterday at 60 and 65 miles an hour and showed on the straightaway something like 90 miles.

Fleming is the same old good natured Jack. Unless misfortune overtakes him he will unquestionably be among the leaders when the flag is dropped announcing the winner.

Hanshue met with a misfortune this morning. It was reported that a cracked cylinder put him on the rack temporarily. This damage will be remedied in a short time and the Apperson will be back in the running tomorrow morning.

Gordon, the Speedwell pilot, isn't making any predictions as to his car's chances. Gordon's first appearance on the coast as a racing driver was in the Santa Rosa-Healdsburg event. His showing there was by no means a poor one.

The Buick has been on the course but a few times. It is the smallest car in the heavy-car event, having a piston displacement only of 318 inches, just 18 too much to be eligible in the light-car contest.

Tetzlaff has withdrawn the Lozier. Non-arrival of racing gears is partly responsible for the withdrawal.

The last race of the day, the free-for-all, will see the 6-cylinder National, the two smaller Nationals, the two Popes, E. M. F., Buick, Apperson Amplex and Speedwell as starters. Here again the matter of picking a winner is a difficult undertaking. The big six National has been opened to the 100-mile notch. It is undoubtedly the fastest car of the 14 entered. Wilcox will drive it. Predictions have been made by every one who has seen this little fellow drive that he is about as reckless and daring as any man who ever sat behind a speed monster.

The drawing for positions will be at the Estudillo house in San Leandro tonight.

The weather man has promised a clear sky and sunshine. Accommodations have been made by the transportation companies to handle 200,000 people.

ARMES LECTURES.

BERKELEY, Feb. 21.—Professor William Dallam Armes, head of the musical and dramatic committee of the university, was the principal lecturer at a meeting of the Hillside club last evening, addressing the members on "One of the First Fruits of the Renaissance in England, the Utopia."

Backache, Rheumatism, Sleeplessness.

Result from disordered kidneys. Foley Kidney Pills have helped others, they will help you. Mrs. J. B. Miller, Syracuse, N. Y., says: "For a long time I suffered with kidney trouble and rheumatism. I had severe backaches and felt all played out. After taking two bottles of Foley Kidney Pills my backache is gone and where I used to lie awake with rheumatic pains I now sleep in comfort. Foley Kidney Pills did wonderful things for me." Try them now.

Wishart's drug store, corner Tenth and Washington streets.

THE MOST DELICATE INVALID can readily digest "3 C" DRY WHOLE MILK. It contains all the fats, sugar, salts and albuminoids of fresh milk. Sold by all grocers.

The big Amplex racer rounding death curve on the Foothill Boulevard, near Fairview avenue, at sixty-three miles an hour and W. H. Turner, driver of the car. Turner drove an Amplex car in last Vanderbilt race. He will be one of the contestants in the races tomorrow.

MORTGAGES SHARE IN A BIG ESTATE

Mrs. McElwaine Frustrates an Attempt to Sell a Rich Mine.

SAN JOSE, Feb. 21. — That she might save the $2,500,000 Santa Rita gold mine in Pima county, Arizona, for the heirs of her brother, the late millionaire George B. McAneny, Mrs. Elizabeth McElwaine, who is 70 years old, yesterday mortgaged all her interest in her late brother's estate and staved off impending defeat in the sale of the mine.

Mrs McElwaine has struggled for years to save this mine, and it has cost her everything she has. Even the rings from her fingers have been sold, as well as all her property, to obtain funds for the battle.

She asserts that the estate would long ago have been settled and the property distributed to the heirs but for the attempt of various persons, including attorneys, to get possession.

DIVORCED WIFE APPEARS.

Her last stroke was made necessary by the reappearance in the case of Mabel Mastick McAneny, the divorced wife of George B. McAneny, who has been living in luxury in a New York hotel since she obtained her divorce in 1906.

In 1909 McAneny died in a small apartment in Sixth street, while his divorced wife was living in luxury in New York city.

McAneny's California will was filed in this city and a short time later was declared invalid on the ground that McAneny was incompetent when it was written. Judge Gosbey's decision in this matter was a contradiction of Judge Hyland's decision that he was competent when the will was made.

The case has been continually in the courts ever since. Everything seemed to be smoothed away for the final distribution this month when Mabel McAneny reappeared in the case in her attempt to prove the irregularity of the probate proceedings in California. The delay entailed left Mrs McElwain without funds to pay the taxes on the Santa Rita mine and as no money from this state was available for the Arizona expenses, she was compelled to mortgage her interest in the California estate. In case she loses she will be penniless and Mrs McAneny and her attorneys will have control of the mine.

According to the late mine owner's sister, a determined effort is now being made to ruin the Santa Rita mine by diverting water which is needed for the development of the placer deposits. Then the tax troubles came on. Eighteen hundred dollars had to be raised by February 18 or the property would be sold.

SEEKS TO ANNUL WIFE'S SECOND MARRIAGE

SAN FRANCISCO Feb. 21.—A petition to annul the marriage of his former wife, Mrs Edna Cutler Brown, to George D Graham, club man of San Francisco and divorced husband of "Goldie" Graham, on February 12, has been filed by Harry H Brown, wealthy club man and banker of Monmouth, Ill., according to dispatches.

Brown alleges that the marriage of his former wife to George D. Graham was illegal as she had not been divorced from him a year.

THIRTY BALLOTS TAKEN; NO SENATOR ELECTED

DENVER, Colo., Feb. 21. — Today's senatorial ballot resulted:

Democrats—Spear 26, Adams 18, Thomas 5, Ward 4, O'Donnell 5, Martin 2, Maupin 1, Shafroth 1, Ammons 1, W. J. Calligan 1.

Republicans—Valle 13, Dawson 6, Goudy 6, McCreary 3, Roof 1, Waterman 2.

DUKE OF THE ABRUZZI WILL VISIT ELKINS

LONDON, Feb. 21. — The London Globe's Rome correspondent reported today that the Duke of Abruzzi has obtained a leave of absence from his command and will spend a month or more in the United States visiting the family of the late Senator Elkins of Virginia. It is reported in Rome that the Duke and Miss Elkins have been reconciled and that their oft-rumored engagement may soon be formally announced.

BURGLAR SENTENCED.

SAN FRANCISCO, Feb 21.—Superior Judge Dunne this morning sentenced William H. Amith to eighteen months in San Quentin for robbing the store of John H. Harder, 1538 Kentucky street, December 29. Charles Richards, Joe Tuney and Angus McDonald were each sentenced to a year in the county jail for breaking into the store of William Biber, 33 Fifth street, January 5.

IOWA SENATORIAL DEADLOCK.

DES MOINS, Feb. 21. — Today's ballot for senator: Demer 50, Kenyon 40, Porter (Democrat) 47; absent 12, paired. Necessary to a choice, 70.

CITY MAY HOLD WATER COMPANY TO AGREEMENT

Rates, Which Must Remain as Fixed on June 30, Up for Final Settlement by Council

Initiating the lengthy proceedings for the annual fixing of the water rates by the city council, notice was served on the Peoples Water Company by President Ben H. Pendleton of the council last night that the city of Oakland would probably hold the company to the agreement signed in April, 1908, by which the company agreed not to ask for a raise of rates over the charges in force June 30, 1911. With this agreement definitely understood, the council last night commenced the consideration of data leading to the annual rate fixing.

It is probable that the matter will not be settled for several months, as several volumes of statistics have been prepared as a basis for the rate fixing, and these will have to be gone into by the councilmen with the aid of engineering and financial experts and the representatives of the Peoples Water Company.

Merely formal commencement of the proceedings toward the fixing of the rate was had last night, as Frank A. Leach, president of the Peoples Water Company, had notified the council that the water company was not ready with its data, and would ask a continuance. On motion of Councilman Oliver Ellsworth, consideration of the water rate fixing was continued until such time as the water company should be ready to take it up, at the request of the company.

DOCKWEILER QUESTIONED.

After this was done, the council last night questioned City Expert Engineer J. H. Dockweiler, who has been employed for the past year gathering data to be used to check up the data offered by the water company, as to the details of the annual report submitted at a recent meeting of the council, sworn to by the officials of the water company. Dockweiler explained that he had gone over the figures of the company carefully and had found that as a result of including some delinquencies in water rents from the year 1909 in the accounting of 1910 the figures were not quite accurate for the twelve months, but that the mistake reduced the net balance of earnings of the company by $19,085.02.

Although no hint has been given in open council, the request of the water company for a delay in proceedings is understood to intimate that there may be a request before the council for a release from the agreement gaind by President Pendleton in 1908 that the company will not ask, "from and after June 30, 1911, any higher rates than those determined as above for the year ending on that date." With a host of experts, clerks and statisticians the water company has been at work preparing a mass of data bearing upon investment, betterments, land rents, water rents, etc., and there is a probability that the company intends to use this as the basis of a plea for a raise in the rates.

By the Pendleton agreement consumers of water in Oakland have been saved for the four years during which it is effective an estimated total of $902,000. There has been a net total reduction of 26 per cent to consumers since 1906. This brings the rate down almost to the basis in effect in 1904, and it is thought that the preparation of the mass of data now being made ready by the water company has not been ordered by the company merely to be placed on file in the company's office. There is a rumor on the street that the company will lay statistics before the council with the plea that the cost of operation has increased at a rate out of proportion to the increase in income from water rental.

FIGHT IS PROMISED.

That the city will fight any such move on the part of the company, was intimated by President Pendleton last night in opening the consideration of the water rates. He said:

"The water company has asked that the consideration of the fixing of the rates be continued, but as the charter provides that the rate fixing shall commence in February, we must initiate proceedings at this meeting. It now rests with the city to say what it wishes to do.

"But I wish to remind the council and the corporation of the agreement which was signed and filed with the city council by the company April 2, 1908, by which the company agrees not to claim or charge any higher rate from and after June 30 of this year than those now in effect. The clause reads specifically as follows:

"'It is further agreed that the People's Water Company, from and after June 30, 1911, will not claim or charge any higher rates than those determined as above for the year ending June 30, 1911.'"

"The net total reductions in the 1910 rates below the 1906 rates are as follows:

"Private consumers, 26 per cent; municipality, 35 per cent, municipality fire hydrants, $2.53 for each hydrant per month.

"This was brought about by the following yearly reductions of the rates of each preceding year.

"1907—Consumers, 10 per cent; municipality, 20 per cent; hydrants, $2.

"1908—Consumers, 10 per cent; municipality, 10 per cent; hydrants, 25c.

"1909—Consumers, 5 per cent, municipality, 5 per cent; hydrants, 15c.

"1910—Consumers, 5 per cent; municipality 5 per cent; hydrants, 13c.

"The savings to the municipality amount to $117,251.36; the savings to the consumers amount to $541,804.45, total savings, October 31, 1910, $659,055.81.

"Total estimated savings to consumers and municipality for four years ending June 30, 1911, $902,000.

"During a period of four years without obligation water rates have been gradually reduced so that the rates prevailing in 1910 are lower for the municipality than those established in 1904, while the rates to the private consumer are within 1 cent per hundred cubic feet as low as those established by the 1904 rates.

IN GOOD POSITION.

"The city is today in a better position to take up the matter of fixing rates than ever before. We have a mass of data to be used as material for the consideration of the matter such as we never possessed before. Engineer Dockweiler has been at work on the company's books and has studied exhaustively every phase of the problem. He has prepared data concerning every foot of pipe laid in the streets, every hour of labor paid for by the company, and every foot of lumber used. No item that is of material value in this consideration has been neglected, and should the company ask that the rates be raised, we will be in a better position to consider the request than we ever could have been before. It rests with this body to consider whether the agreement shall be relied upon, and the rates allowed to remain as they stand, whether they shall be lowered, or whether any plea for an increase shall be entertained."

Dockweiler then analyzed for the council the annual report submitted at a recent meeting for the year 1910. He said:

"I have checked over the items of expenditure offered by the company in greater detail than has the company itself, and my final figures tally to a cent with those of the company. In the estimate of receipts, however, I find the company not quite so accurate.

"The first mistake is in the estimate of water rents, which the company has placed at $999,949.61. I make this $973,849.59, the difference being due to the inclusion by the company of delinquencies due from 1909, paid in 1910. Each year, I think, should be tallied to stand by itself, and therefore I eliminate these delinquencies. It must be understood, however, that some delinquencies due in 1910 will not be paid until some time this year, 1911, and that this in a sense balances the account.

"The item of $23,984.15 for tapping and that of $957 for turn-on is correct, according to my figures. Land rents are given at a lower figure in the receipts than they should be. The company's figure is $32,263.89. This should be $33,278.89. The company's total of receipts amounts to $1,057,154.65, but my figures reduce this to $1,038,069.63, the difference being $19,085.02.

"The company finds a balance of $665,969.06, which the difference in my figures reduces to $646,070.57."

BOTH ARMIES SUFFERING FROM COLD

Mexican Troops Are Without Food and Necessary Supplies.

Rebels Hardier Lot, But Also Feel Privations Keenly.

EL PASO, Feb. 21.—Soldiers on both sides in the struggle in the Mexican insurrection are suffering today of the rigors of winter as the result of the general fall of snow and sleet throughout this section yesterday and last night.

General Navarro's army is absolutely without food and supplies at Guadalupe, east of here, and the Mexican soldiers, with only sandals on their feet and used to warm climates of Southern Mexico, are suffering keenly. The insurgents are a hardier lot, but they are short on provisions at their rendezvous south of here and are suffering.

Mail advices from Parral say that the insurgents have taken the town of Naica, near Santa Rosalia, Chihuahua, and that one native merchant was forced to give $4000 to the cause. Six hundred federals are operating near Parral. Last week they captured four insurgent prisoners.

Correspondents of Mexican papers complain that their dispatches reach Mexico City entirely changed. An El Dario correspondent declares that he filed his story to Mexico City Sunday night saying that Navarro had lost only ninety men in the fight with E Flores Magon, and the report was printed in Mexico that the insurgents lost ninety.

COLONIAL EVENING CHURCH BENEFIT

Interesting Program Will Be Given at the Residence of Mrs. J. P. Cook.

Colonial evening is to be given at the residence of Mrs. John P. Cook at 304 Lake Shore Boulevard on Thursday evening February 23, for the benefit of the building fund of the First Christian Church of Oakland. The affair will be under the auspices of the Winter Section of the Calendar Club of the church and an enjoyable evening is assured.

The ladies constituting the reception committee will be arrayed in Colonial costume.

An interesting program has been arranged, consisting in part of the following numbers: Miss Fay Snow, soprano solo; Miss Bessie McArthur, reading; Miss Kitty Webster, violin solo; Fred N. Anderson, vocal solo; Mrs. Hubbard, reading; Miss Edith Snow, vocal solo; Misses Fay and Edith Snow, vocal duet; Rev T A Boyer, address.

FARMERS MAKE VIGOROUS PROTEST

The Canadian Reciprocity Idea Does Not Appeal to the Grangers.

Hearing Before the Senate Committee on Finance Develops Opposition.

WASHINGTON, Feb. 21.—Farmers registered protests against the Canadian reciprocity agreement in the hearing today before the Senate committee on finance.

Former Governor N. J. Bachelder of New Hampshire, master of the National Grange, made the opening argument and announced that if the committee had the time to hear them he would be followed by masters of granges of the states of Indiana, Delaware, Michigan, Ohio, Pennsylvania, Maryland, New York, West Virginia, New Hampshire, Connecticut and Massachusetts, as well as representatives in the various states of dairy, horticulture and other associations, including directors of state experimental stations.

SYMPATHY SHOWN.

The witness received assistance from Senators Hale, McCumber and Smoot, who evinced sympathy with their attacks on the agreement and aided them with questions. Senator Stone took the lead in cross examination. As a result, some interesting arguments were heard. In the opening statement Mr. Bachelder asserted that 6,000,000 farmers were united in opposition to the agreement and he said he voiced their protests against free trade in farm products while protection was continued on manufactured articles which the farmers are compelled to buy.

IN FEAR OF CANADA.

He declared Canada was the only country which the farmers had to fear and that free trade with this country meant that he farmers would derive no benefit whatever from the tariff law. He denied that cheap food would result from the consummation of the agreement.

CREATES A FUND TO HELP STUDENTS

Mrs. Sarah Cleveland Wills Sum of Money to University of Pacific.

By the terms of her will which was filed this morning in the Superior Court for probate, Sarah Jane Cleveland, a well known widow of San Leandro, bequeaths to the University of the Pacific, a Methodist institution located at Santa Clara, five-eighths of her whole estate of about $6000, in trust, the income from which shall be used to assist young persons who may be preparing themselves for the ministry of the Methodist Episcopal Church. This bequest shall be the J. J. Cleveland Fund, in memory of Mrs Cleveland's deceased husband.

One-eighth of the estate is bequeathed to the Methodist Episcopal Church of San Leandro, the income to be used to defray current expenses and the principal to be kept securely invested in interest-bearing securities, and the parsonage of the church is given all of the deceased's household furniture.

The residue of the estate is distributed among numerous non-resident relatives, and H. B. Hitchcock of San Francisco is named as executor of the will without bonds.

COULDN'T KEEP HER HUSBAND'S AFFECTIONS

Frank M. Otis, once a well known jockey, married Lillian M. Otis, residing at 1113 Santa Fe avenue, Oakland, in December, 1909, at Salt Lake City. According to the wife's testimony, upon which Superior Judge Waste this forenoon granted her an interlocutory decree of divorce, ten days of marital bliss was enough for Otis. He deserted her for another woman. Mrs. Otis said she tried hard to hold his affections.

OFFERS CONGRATULATIONS.

A communication has been received by the Oakland Chamber of Commerce from the Chamber of Commerce in Berkeley embodying a copy of resolutions recently passed by that body on the selection of San Francisco as the location of the Panama-Pacific exposition of 1915. The resolutions convey congratulations to San Francisco on her victory and indorse the selection of a location on the bay shore as a site for the fair as a choice which would be of the greatest benefit to the rest of the bay cities.

INTRODUCES STRONG EVIDENCE.

Chief Deputy District Attorney Philip M. Carey, who is conducting the prosecution of Lazor Brooks and Hyeman Friedenberg at their second trial in the criminal department of the Superior Court for arson, introduced a line of strong evidence this forenoon to prove the guilt of the prisoners.

Nominate a Candidate And Win a $200 Grafanola

NOMINATION BLANK—GOOD FOR 1000 VOTES.

THE OAKLAND TRIBUNE'S $10,000 Subscription Contest.

I Nominate .....

Address .....

Phone No .....

Signed .....

Address .....

Only One Nomination Blank for Each Candidate Will Count as 1000 Votes.

"I Suffered Intense Pains in My Left Side."

Do you realize it is better to be safe than sorry, that it is the best policy to lock the stable door before the horse is stolen?

Dr. Miles' Heart Remedy

cured Mrs. C. C. Gokey, of a stubborn case of heart disease, such as thousands are now suffering with. Read what she says:

"Before I began taking Dr. Miles' Heart Remedy I had been suffering from heart trouble for over five years. I had grown so weak that it was impossible for me to do thirty minutes work in a whole day. I suffered intense pains in my left side and under the left shoulder blade, I could not sleep on the left side, and was so short of breath that I thought I should never be able to take a full breath again. The least excitement would bring on the most distressing palpitation. I had scarcely taken a half-bottle of the Heart Remedy before I could see a marked change in my condition. I began to sleep well, had a good appetite, and improved so rapidly that when I had taken six bottles I was completely cured.
MRS. C. C. GOKEY, Northfield, Vt.

If you have any of the symptoms Mrs. Gokey mentions, it is your duty to protect yourself.

Dr. Miles' Heart Remedy.

is what you need. If the first bottle fails to benefit, your money is returned. Ask your druggist.
MILES MEDICAL CO., Elkhart, Ind.

HOBSON PREDICTS WAR WITH JAPAN

Congressman Again Sounds Note of Alarm; Expects Strife in 10 Months.

WASHINGTON, Feb 21.—During an impassioned speech in the house in advocacy of an authorization this year of four battleships instead of two, Representative Richmond Pearson Hobson predicted this country would be at war with Japan in ten months and that the war would last six years or perhaps a decade

"The nations of the world and our own financiers will be petitioning the government to end what will prove for us at first a disastrous conflict, but we will fight on after humiliation until we conquer," said Hobson.

"Do you think Japan could finance a war with the United States?" asked Gaynes of West Virginia.

"Japan is the only country clever enough to finance a war before beginning it," answered Hobson. "She has gone broke preparing for her war with this country. It is time our people should take notice of the trend of events in the Pacific.

CLAIMS EVERY PROOF.

"Ever since we took possession of Hawaii and the Philippines and refused to permit Japan to enter with us, and because of our treatment of the Japanese, that country has been preparing for war with us. Their people in this country and in our possessions are helping to prepare. We have every proof of this."

Then Captain Hobson, who had served in the navy, told of the difficulties confronting this country in a conflict with Japan. The Panama canal will not have been built and Japan after taking the Philippines, Guam and Hawaii, could occupy Panama to prevent completion of the canal.

BATTLE AT CANAL.

"We could not send our fleet around the Horn," said Captain Hobson, "and have the ships in shape to fight the Japanese fleet fresh from its base at Hawaii

"A great battle would be fought on the Panama canal zone before this country could complete the canal. Then the battleships could be sent through for a naval fight with the Japanese. If defeated or badly disabled in that fight this country would have to wait until it could rebuild its fleet before resuming the conflict. If successful the Japanese would have to be driven from their base at Hawaii, which would be fortified as strongly as Gibraltar."

CHINESE WAGE VIGOROUS WAR AGAINST PLAGUE

PEKING, Feb. 21.—There is noticeable activity by the Chinese government to stay the spread of the plague and sanitary measures are being strictly enforced in all the towns where a few weeks ago the disease was allowed full swing. Instructions have been issued that every village burn its dead.

The panic and fear of the plague have overridden the Chinese superstition against cremation of the bodies of the victims, and now almost daily the torch is applied to piles of hastily constructed coffins, among which are often seen bodies wrapped only in shrouds.

In Kwang-Changtse, near the Manchurian railway, where the daily death list has numbered 100 or more, masked men go about with sleds and pick up the bodies lying in the street, where they have been placed by relatives. The sleds transport them to the west gate, and from there they are removed in carts to the cremation grounds.

Piles Quickly Cured At Home

Instant Relief, Permanent Cure ---Trial Package Mailed Free to All in Plain Wrapper.

Many cases of Piles have been cured by a trial package of Pyramid Pile Cure without further treatment. When it proves its value to you, get more from your druggist at 50 cents a box, and be sure you get what you ask for. Simply fill out free coupon below and mail today. Save yourself from the surgeon's knife and its torture, the doctor and his bills.

FREE PACKAGE COUPON
PYRAMID DRUG COMPANY, 268 Pyramid Bldg., Marshall, Mich. Kindly send me a sample of Pyramid Pile Cure, at once by mail, FREE, in plain wrapper.

Name .....
Street .....
City ..... State.....

MANY WAYS OF WINNING GREAT CONTEST PRIZES

Knowledge Is Power; Read of All the Devices by Which Candidates Have Brought Their Campaigns to a Glorious Close

SIXTEEN GRAND PRIZES

$1850 Chalmers Touring Car with top and glass front.
$1450 Regal Touring Car with top and glass front.
1911 Flanders 20 Automobile with full equipment.
1911 Flanders 20 Automobile with full equipment.
$425 Kohler & Chase Piano
$425 Benj. Curtaz & Son's Piano
$350 Kimball Piano
$300 Hauschildt Piano
Trip to New York City
Trip to Mexico City
Trip to Yellowstone Park
Trip to Vancouver
Four Gold $35 Watches

Have you sent in your nomination"

You can enter the contest in the district in which you reside or from your business address.

Surely you would like to have your own automobile, or maybe what you need is music in your home. In that case why not get out and win a high-grade piano? It's easier to win than the Auto and would give to a really musical person even more pleasure.

Perhaps you are tired out by the winter's work. Then what could be so jolly and health giving as a Vacation Trip? There are four of them to be won, and the Contest Manager says he would rather take any one of them than own a piano.

Are you one of those unfortunate ladies who is always just a trifle tardy for any appointment? Or are you the exact man who cannot bear to be a moment late? In either case the handsome Gold Watch that will be worn in each district is just exactly the thing you need."

It seems to us that our list of prizes contains some one thing for every possible type of humanity. Surely you are human. Then you want at least one of these prizes. The only way to win one is to enter the Contest as a Candidate, and the best time to enter is right NOW while the BIG VOTE OFFER holds out such opportunities for rapid advance.

WHAT YOU SAY.

"I certainly would like to win a prize, but I am rather busy, and besides a should not know just how to set about it."

WHAT WE SAY.

"That's exactly what we are here for—to help you to decide on the very best method. One that fits your individual circumstances and which if followed out can scarcely fail to bring you out a winner"

We do not pretend to be as clever or well-informed as you are in YOUR OWN line, but this is OUR line, and even if experience serves to light only the ground one has been over, it would still be a splendid guide for us because we have been over the ground so often.

We know the bad spots, and the ways to get round them. We know where danger lurks, and where victory waves her beckoning banners.

Lend us your ear for a few moments and see if you cannot out of the several suggestions which follow find one to fit your own case.

QUICKEST AND BEST.

The very quickest and best way of raising your vote, as you have likely found out yourself by this time, is by securing paid-in-advance subscriptions. The longer the term of the subscription the greater the proportionate gain Now let us see what devices you can employ to gain these subscriptions

PUBLICITY.

That word stands for many and many a business success, and as it is now your business to makok a success of your campaign you should try in every way to give it publicity.

PERSONAL LETTERS.

If you have a little spare time it would reward you to send out a number of personal letters, but lacking this, the typewriter letters which we are glad to provide free to each of our candidates will do the work. You can add a few words to each to give the personal note which is always so interesting to the person who gets the letter.

PICTURE POSTCARDS.

By this we do not mean the card that you buy for a penny, but those that have your own photograph on them accompanied by appropriate words of your own choosing. We will print these cards for you free of charge if you send us a photograph sufficiently clear for reproduction. Nothing makes a stronger appeal than the face of a friend. Send yours to all of your friends and acquaintances. If you meet a stranger do not hesitate to hand one of these attractive cards to him. Unless he has already subscribed in favor of another candidate, ten to one he will be taken with the smartness of the idea and give you a subscription.

ORGANIZE AND ENCOURAGE.

See that your friends are organized properly to give you all the assistance in their power. This may mean a tremendous amount to you. If you pledge each of your friends to ask daily for one or more subscriptions in your favor it will advance your chances greatly.

Or let them undertake each day to send a note or letter to some one they know making the appeal for you and requesting that the person who receives the note shall not only give a subscription but send a similar request to a friend of their own, thus making an endless chain which will form a regular drag net for subscriptions.

BEFORE THE PUBLIC.

Try in any way to keep your name before the public. One successful candidate had large cards placed in conspicuous places—such as shop windows—calling attention to her candidacy.

Others resorted to entertainments where the entrance fee was a subscription to the paper for three or six months.

Another form of this would be to ask as admission fee, so much a chance for all the guests, the lucky number or numbers drawing a 5-year or a long term subscription to the paper.

FOR GOOD WORKS.

Get up a five-year subscription for a favorite Hospital or Society, each person to contribute according to their inclination until you have the necessary amount. Several of these may be gained by an active candidate.

FOR THE CHILDREN.

Do not despise the aid of these small but energetic convassers. By holding out the inducement of a trifling prize or reward to the one who succeeds best from day to day you will add many a vote that would otherwise have escaped you. Especially in the matter of coupon clipping are the children useful. Be sure if you employ their help to direct them carefully to leave the date on the coupon and to clip the edges neatly.

LAST BUT NOT LEAST.

Of more importance than any one of these things is the attitude of the candidates themselves. Let them be full of confidence and yet aware that it will require the very best they can do to win the prize they want.

Unless you have confidence in yourself you cannot inspire it in others and most people wish to help a WINNER. They feel some reflected glory.

However Cheerfulness, Activity, Popularity, valuable as all these are

MISS ETHEL STEPHENS.

THOS. W. STOKES.

will avail you nothing without Perseverence. It is the Candidate with the most STICK TO IT who wins in the long run, coming out ahead of the spurters, the procrastinators, or the popular. GENIUS IS AN INFINITE CAPACITY FOR TAKING PAINS.

You will win if you take the pains to do so.

50,000 EXTRA VOTES.

A bonus of 50,000 extra votes will be given on the first $30.00 in paid subscriptions that we receive from any candidate.

COUPON VOTES.

If candidates wish their coupon votes to be counted to their credit they must positively not clip off the date line.

If you have a big bunch of coupon votes it is sufficient for you to write your name and address clearly on the first one or two at the top and fasten them all together in a neat package. This saves you much unnecessary work and you run no risk of loss, as each package is counted separately.

PRICE AND VOTE VALUE OF SUBSCRIPTIONS.
TO FEBRUARY 25TH ONLY

	Price.	New Subscribers.	Old Subscribers.
Three Months	$ 1.95	1,000 votes	500 votes
Six Months	$ 3.90	3,000 votes	1,500 votes
One Year	$ 7 80	10,000 votes	5,000 votes
Two Years	$15.60	20,000 votes	10,000 votes
Three Years	$23.40	40,000 votes	20,000 votes
Five Years	$39.00	60,000 votes	30,000 votes

FOUR PRIZES FOR EACH DISTRICT.

Each district will be awarded four prizes, as follows:

AUTOMOBILE. TRIP.
PIANO. GOLD WATCH.

DIVISION OF TERRITORY.

District No. 1.—Comprises the city of Oakland west of and including Grove street and Emeryville.

District No. 2.—Comprises the city of Oakland east of Grove street and East Oakland to Fruitvale Creek, and Piedmont.

District No. 3.—Comprises the cities of Berkeley, Alameda, the annexed territory consisting of Fruitvale, Melrose, Fitchburg, Elmhurst, etc.

District No. 4.—Comprises Alameda and Contra Costa counties and all places not named above.

Printed Matter for Candidates.

The Contest Department will furnish you with printed matter free of charge to aid you in your campaign.

A circular letter to your friends and acquaintances, a card requesting votes and subscriptions, or any original ideas that you may have in the way of announcing your campaign will have our hearty co-operation.

Come to see us and let us help you to get your campaign on the way to victory.

CUT OUT ON BLACK LINES.

CUT OUT ON BLACK LINES.

$10,000 Subscription Contest
—OF—
THE OAKLAND TRIBUNE
FIVE VOTES

Candidate .....
Address .....

THIS COUPON NOT GOOD AFTER MARCH 5.

This Coupon, if neatly clipped out, name and address properly filled in and brought or sent to Contest Department of The Oakland Tribune, will count as five votes.

CUT OUT ON BLACK LINES.

CUT OUT ON BLACK LINES.

INFORMATION BLANK

CONTEST MANAGER,
THE OAKLAND TRIBUNE,
OAKLAND, CAL.

Please send me detailed information concerning THE TRIBUNE'S $10,000 SUBSCRIPTION CONTEST and the method to be pursued to win one of the many valuable prizes.

Name .....
Address .....
Telephone No. .....

CUT OUT AND SEND OR BRING TO THE TRIBUNE.

SOCIETY WOMAN'S HOME LOOTED BY BURGLARS

FAIR OAKS, Feb. 21.—Mrs. H. P Brown, society leader, has reported to Sheriff Joel Mansfield that burglars had entered her country home during her absence last Friday night and carried away silverware and jewelry valued at $1000. Among the missing articles are eight uncut pearls, a locket attached to a gold chain, four dozen spoons three silver salad dishes, one silver cup, one silver pickle dish, silver ornament and two gold stick pins.

LAWYERS WILL DISCUSS RECALL OF JUDICIARY

"Recall of the Judiciary" will be discussed at a special meeting of the Oakland Bar Association to be held in the courtroom of Department 4 on next Friday evening At that time some line of action by the association will be decided upon regarding the judiciary recall clause in the recall measure now before the State Legislature. Friday night's meeting is called by M. C. Chapman, president, and George DeGolia, secretary of the Oakland Bar Association.

Woman's Nature

It is the nature of women to suffer uncomplainingly, the discomforts and fears that accompany the bearing of children. Motherhood is their crowning glory, and they brave its sufferings for the joy that children bring. No expectant mother need suffer, however, during the period of waiting, nor feel that she is in danger when baby comes, if Mother's Friend is used in preparation of the event. Mother's Friend relieves the pain and discomfort caused by the strain on the different ligaments, overcomes nausea by counteraction, prevents backache and numbness of limbs and soothes the inflammation of breast glands. Its regular use fits and prepares every portion of the mother's system for a proper and natural ending of the term, and it assures for her a quick and complete recovery. Mother's Friend is sold at drug stores. Write for free book for expectant mothers.

BRADFIELD REGULATOR CO., Atlanta, Ga.

Mother's Friend

LUTHERAN COLONY TO FARM IN STATE

Iowa and Nebraska Church People Will Come to California to Live.

OMAHA Neb., Feb. 21.—Rev. J. E. Hummon, pastor of one of the leading churches of Omaha, has joined the back-to-the-farm movement, and will lead a company of Iowa and Nebraska people into Northern California His brother, S P. Hummon, a graduate of the California Agricultural College, will assit with a view to giving instructions in the science of agriculture to those who are not already experienced, thus insuring the success of the enterprise.

Back of this latest colonization enterprise is an interesting story. Rev. Mr. Hummon was a daily visitor at the exhibition of Western products held in Omaha last month, and after it was over he preached a sermon in which he endeavored to show that God was back of the movement to stop the rush to the cities and take men and women back to the land The sermon was full of the fire of enthusiasm and today's announcement is the sequel which shows that Mr. Hummon has decided to practice what he preached

Arrangements have already been made with the land company for lots for a church and a parsonage. Hummon's resignation takes effect May 1. The church of which he is pastor is the leading English Lutheran church of this city, and his colony will be composed of members of that denomination.

SEVENTY-SEVEN CADETS DISMISSED FOR MUTINY

LEXINGTON, Va., Feb. 21.—Through orders published by the superintendent, seventy-seven members of the third class at the Virginia Military Institute were dismissed. Yesterday afternoon they mutinied and formed a combination prejudicial to the discipline of the school. A combination was formed to show displeasure against the officers of the school by firing off explosives and this resulted in the dismissal of two of their members. They then protested with a threat to leave and the mutiny followed

WORKERS REFUSE FRESNO'S OFFER

Proposition to Speak in Section of Street Turned Down by Industrialists.

FRESNO, Sept 21.—The concession granted the industrial workers of the world by the supervisors, on Saturday, to speak in a space 200 feet long in K street, adjoining the courthouse park, was summarily turned down by the agitators yesterday when E. A. Williams, a local attorney, who has been assisting in their prosecution, and City Attorney Kauke approached them in regard to the matter.

The attorneys told the I. W. W's that they could speak on K street, and further told them that if they accepted this concession prisoners now in the county jail would be dealt with generously. Convicted prisoners, they said, would have their sentences commuted and unconvicted prisoners would immediately be released.

The industrialists in jail took the matter under advisement and later reported that they would not accept the concession. They declared it was no compromise on the part of the city, and furthermore said they would not make a compromise but demanded unrestricted rights to speak on the streets of Fresno.

"We don't think the city is granting us anything by liberating us from jail and confining us to a spot that has already been given us for street meetings," said Frank H. Little, leader of the industrialists here. Little is now imprisoned at the county jail. "We prefer to serve our time and take advantage of the county's offer when we get out," he added.

WANTS U. S. TROOPS TO PROTECT POSSE

RENO, Nev. Feb. 21.—Governor Tasker L Oddie of Nevada has wired to President Taft asking for troops to assist in protecting the posse of citizens and state police who are now searching for the murderers of Cambron, Luxogue, Indiano and Erramouepe, the four stockmen who were murdered last month in Northern Washoe county. Information from Washington is to the effect that the commissioner of Indian affairs has directed his representatives at Pyramid, Fort Bidwell and Duck Lake reservations to do all in their power to apprehend the fugitive murderers, who are supposed to be Indians.

Fortunes Are Being Made In British Columbia

TELKWA, the COMING CITY, will be the BUTTE of BRITISH COLUMBIA. Telkwa is not a townsite or a paper town but is a thriving, established town — the metropolis and center of the famous Bulkley Valley farming country. TELKWA is located at the junction of the Bulkley and Telkwa rivers, and is on the route of the Grand Trunk Pacific Transcontinental railway. Telkwa adjoins fifty thousand acres of the richest coal fields in British Columbia, which will furnish fuel for the Grand Trunk Pacific Railway.

The mountains surrounding TELKWA contain immense deposits of gold, silver, copper and lead, and after the railroad is running TELKWA should be the largest mining and manufacturing city in Central British Columbia.

TELKWA is a live town, with good hotels and baths, good general stores, laundries and bakeries, and other substantial improvements. A lumber mill and brick yard will be located at TELKWA this summer.

TELKWA will have fifteen thousand people after the railroad is running, and a few hundred dollars invested now will make you independent.

GOOD LOTS FROM $100 to $500, on easy monthly payments. Only one thousand lots in this prosperous town will be sold.

ACT QUICKLY before the choicest are gone.

NO INTEREST—NO TAXES—TITLES ABSOLUTE.

NORTH COAST LAND CO., Ltd
VANCOUVER, B. C.
CAPITAL PAID IN $1,000,000.

Full particulars and prices from Selling Agent,

J. C. SPAULDING,
245 MONTGOMERY STREET
SAN FRANCISCO.

Golden West Hotel

Eighth and Franklin Streets
Tribune Building

Centrally located and only one block to all street and steam cars. Elevator and Telephone Service.

Special Rates

to Permanent Guests.

All rooms sunny. Baths. Hot and cold water.

Phones: Oakland 8863; Home A3861.

CASE CARS

The Car With the Famous Engine." Roadster, Suburban, Torpedo, Touring, Limousine.
J. I. CASE THRESHING MACHINE CO., Inc., 616 Myrtle St., Oakland.

TRIBUNE'S PAGE OF SPORTS

Edited by EDDIE SMITH

WILL CUT THE HIGH CARD WITH DEATH TOMORROW AT AUTO RACES

OAKLAND'S HOPES WILL SOON BEGIN TRAINING

Wolverton to Assemble Squad for Instructions Next Saturday

By BERT LOWRY.

There is no procrastination with Manager Harry Wolverton of the Oaks. Yesterday the man who will be the guiding spirit of the local ball team kept on the jump from breakfast until supper completing the details for the club's training seige which begins in earnest next Monday morning.

By Saturday it is expected that all of the old men as well as those that are to fight for positions in the lineup will be on hand and ready to report at Hayward on Monday. With plain sailing, First Baseman Cameron, Outfielders Hoffman and Bowser, Catchers Teideman and Pearce and Pitcher Kitty Knight should arrive in Oakland Friday night. Pernoll is on the way from his home at Grant's Pass. Jim Wiggs is in Los Angeles and could arrive here in a few hours' notice. Mitze, Wolverton, Wares, Cutshaw, Christian and Nelson are on hand. Hetling is aboard the Red Sox special. Johnson, Green and Lynch live hereabouts and will be at the Oakland headquarters Saturday morning to attend the powwow.

The first day at the camp will be a sort of an informal affair, the boys getting acquainted and making themselves familiar with the grounds. Of course there will be more or less pitching, batting and catching of the ball with a hike around the hills to get the stiffness out of the legs and to improve the wind.

Tuesday there will be a sort of a ball game, the squad being divided into two teams. Wednesday, the day will be put in in the same manner and on Thursday the Oaks will go against the Beantown aggregation.

MAGGART GLAD TO GET BACK TO WORK.

Hal Maggart was really the first Oak to go to Hayward, having moved out there last week. The boss outfielder of the Coast League reports himself fit to go to work right now and is like a frisky colt at the bran barrel, waiting for the gong to send them away.

Confidence and ginger have always been Maggart's long suit and he wants to lead the Coast League in stolen bases the coming season. In chatting with President Walter on the subject Maggart told him what he was going to do. "Well," said Ed. "You'll have to seal seventy-five bases this year to do that."

"All right," spoke Hal. "I'm the boy that can do that, too. You know that weak ankle of mine put me in bad last season a whole lot, but now it is o. k. again, so just watch me."

SEALS PRACTICING HARD AT MODESTO.

Down Modesto way Cal Ewing's hired men are putting in their first real grind of the training season and from the reports sent up from there by scribes on the ground, several good men have been recruited for the Seals outfit. Red McAuley is particularly in the limelight, and Sage Baum looks for him to make things hum around the shortstop position. Powell, too, as an outfielder ranks well in the eyes of the experts and great things are also expected of him. Of course there is the real hard grind of the season to come and then we shall see what we shall see.

At that, let us hope that San Francisco gets a crackerjack team, also Portland, Vernon, Sacramento and Los Angeles. Oakland is going to have a crack team and the more the merrier.

SACRAMENTO CLUB SHOULD BE FASTER THIS YEAR.

The writer looks for Sacramento to cut some figure in the pennant race. Sizing up the talent signed by Graham there are not a few good men to be added to the roster. These, with the cream of the hold-overs, should strengthen, not weaken the team.

In Pape, Nourse, Baum, Whalen and Arellanes, Sacramento has five clever box men. Dale, Thompson and McLeod come from the East, and if Graham gets Stricklett he has another good man.

Behind the bat though Graham is weak and this might be the cause of the Senators' downfall many times if it is not bolstered up. This, Graham promises to do, and if he does the writer looks for the Senators to be in the running.

Diamond Dust

The management of the Pittsburg team is very anxious for some reason that Walt Nagle should make good as a pitcher in the National League. He probably will if his strength holds out. He is about the best that has evergone from here to the big bush, in recent years, with the possible exception of Lively. Nagle has the curves and a lot of speed, but he relies on out-guessing the batsman. He is a brainy fellow, who studies each batsman, while Lively relies entirely on curves and speed. After Nagle has been around the circuit once he can tell whether he can make good.

If the big league magnates will try and make some regulation that will prevent their players from competing for autos and such prizes on batting and fielding averages, there would be no talk about crooked baseball. There was a sufficiently large scandal in the American League last year to make the directors sit up and notice.

The Pacific Coast League is about the only one in the country in which the managers do not trade off ball players to each other. There may be trades at that, but these are always spoken of as "sales."

Frank Ish, principal owner of the San Francisco ball team, is believed to have about $125,000 invested in the plant at Recreation Park.

Some of the fans have gotten themselves into the way of thinking that the San Francisco and Vernon teams look about the best so far without considering Oakland, and for no other reason than the pitching staff of each team is a strong one. Vernon has every one of its last year's heavers and all of them are reported in good shape.

The Coast League scheme to have but one game each week this season at the Vernon grounds and that on Sunday morning means that the umpire will have a chance for one exciting game each week, at least. Sunday morning games are bad on the umps for the average fan has not had time to recover from Saturday night before he thinks he is called upon to judge a morning ball game. And how he does guess things sometimes!

Bradley, the new catcher for the Portland team is from the Johnstown Club of the Tri-State and has a real ball player's reputation. Last year he hit .283 and fielded .976.

Bowser, the Oakland outfielder from Flint, Mich., looks good on paper for he led the Southern Michigan League last year with a batting average of .342 in 116 games, which is sousing the ball some.

Horace Fogel, once manager of the New York Giants, released Jack Doyle because Fogel declared that he hit into a triple play, purposely. Washington signed Doyle at the same salary and gave him $500 as a bonus. Just imagine a ball player deliberately hitting into a triple play.

BURGESS VS. M'GURN MEET IN ARENA TONIGHT

TONIGHT'S CARD AT WEST OAKLAND CLUB.

FOUR ROUNDS.
Jack Davis vs. Mike Vierra.
FOUR ROUNDS.
Sailor Sharkey vs. Dutch Larsen.
FOUR ROUNDS.
Charles Lester vs. W. Compon.
SIX ROUNDS.
Dutch Shreeder vs. W. Meehan.
SIX ROUNDS.
Frankie Smith vs. George Wolf.
MAIN EVENT.
SIX ROUNDS.
Brick Burgess vs. Joe McGurn.

At the West Oakland Club tonight, "Brick" Burgess and Joe McGurn will box six rounds as the windup to the regular monthly boxing exhibition. With a promise of a match with Rufus Williams both middleweights will try for a cleancut victory. There will be two other six-round bouts and three four-round preliminaries in addition to the main event, as follows: Willie Wolff versus Frankie Smith, six rounds; "Dutch" Schreeder versus Billy Ingles, six rounds. The preliminaries will be fought by Kid Larsen versus Willie Campi, Manuel Vierra versus H. Whittaker and "Dutch" Larsen versus Sailor Sharkey.

Will It Be Necessary to Order a New Deal?

PHOENIX STARS TO MEET STANFORD ON DIAMOND

St. Mary's crack ball team, the Phoenix Nine, will test their mettle tomorrow afternoon on the Grove street State League grounds, when they meet the stars from the University of Stanford.

Pitcher Cann, the pride of the St Mary's boys, has recovered his health and will be on the mound, with Simpson catching, while Giffinnan and Gonong will be in the points for Stanford.

The game is scheduled to commence at 2:30, with Jim Nealon handling the indicator.

ATHLETICS PICKING UP.

The members of the track and field team of St. Mary's College held a meeting yesterday afternoon in the college auditorium, which was presided over by Brother Joseph, athletic moderator, and Edward Martin, captain of the squad. The main object of the gathering was to impress more fully on the minds of the squad the fact that training rules would be strictly observed from now on ntil the finish of the season, and that any infraction of the same would expose the offender to dismissal from the team.

Brother Joseph informed the men that the management of their physical condition would be attended to by George Hammer, who has been acting in the capacity of physical director for the past four months at the local college. The squad were also informed that a block-lettered sweater would be awarded the point winners in the third annual track and field meet against the team from Santa Clara College, scheduled for settlement next May on the local stadium.

SEEKS DIAMOND STARS IN RANKS OF UNCLE SAM'S ARMY.

ATLANTA, Ga., Feb. 21. — President Heisman of the Atlanta Baseball Association has invaded the ranks of the army for material and in much the same way as managers go after players from other teams.

He has made arrangements to purchase the release of Washington Johns from the army after Johns has signed a contract to play with Atlanta. The player formerly was on the team here, but quit to go into the army. It was on his request to discard the khaki for a baseball uniform that the contract was made.

WELTERWEIGHTS BOX A DRAW

KANSAS CITY, Mo., Feb. 21.—Clarence English of Omaha and Harry Brewer of Kansas City, welterweights, fought ten rounds to a draw here tonight.

LOUDERBACK DEFEATED

ST. LOUIS, Feb. 21.—Pierre Maupome, of St. Louis, defeated David Louderback of Brooklyn last night in the initial game of the Brooklyn-St. Louis series in the national amateur three-cushion billiard tournament, with a score of 50 to 45, in 104 innings.

JUDGE GRAHAM HAS NEW PLAN TO LIST HIS UMPIRES.

Judge Thomas F. Graham, president of the Coast League, is going to inaugurate an innovation in baseball circles in the West by mapping out a regular schedule for his umpires during the coming season. The Judge will have his men scheduled for the entire season, and he hopes to do away with much of the wrangling which resulted last season because certain of the indicator men were stationed in some cities too frequently and in others for too short a period. The staff of umpires, which consists of McGreevy, Hildebrand and Finney, wil be called together by President Graham shortly before the season opens and will be allowed to draw straws for the three routes which will be mapped out.

ADDIE JOSS IS UNDER CARE OF DOCTOR FOR BAD ARM.

TOLEDO, Ohio, Feb. 21. — In response to a hurry call, "Doc" White, the Cleveland American's new trainer is here and has placed the pitching arm of Addie Joss, star twirler, in a plaster cast. White declares the injury is not as serious as he expected.

A strained tendon in Joss' elbow had been neglected, inflammation setting in which spread to the other tendons, causing a crook at the elbow.

JUMPS 152 FEET ON SKIS, BREAKING RECORDS.

IRONWOOD, Mich., Feb. 21.—All the American records for ski jumping were broken yesterday at the annual tournament of the Ironwood Ski Club by Andrew Haugen of Chippewa Falls, last year's national champion, who jumped 152 feet. The previous American record of 140 feet, was made at Marquette a year ago by August Nordby of Superior, Wis. Amateur Champion Barney Riley of Coleraine, Minn., jumped 151 feet, but fell.

TROUBLES OVER REFEREE

NEW ORLEANS, Feb. 21. — A referee for the Conley-Coulon twenty-round bout, scheduled for February 20th, to decide the bantam championship, could not be agreed upon at two meetings of the principals yesterday and another conference will take place.

Paris Has Employment Office for Beggars

PARIS, Feb. 21.—There is regularly published in Paris a journal for professional beggars. It costs a sum equivalent to four cents of our money and has a limited circulation, since the number of its subscribers is relatively small. It has nothing to do with literature or politics. What might be called "market reports" fill its columns, together with paragraphs of information written by and for beggars. Its advertisements make most interesting reading. This is one:

"Wanted, blind girl who can play a little on the violin."

"Cripple wanted for a well patronized seashore resort," runs another. "One who has lost his right arm preferred. Must be able to give good references and small security."

Every issue of the paper contains dozens of such advertisements inserted by mendicant bureaus, of which there are quite a number in Paris, undertaking to supply beggars with all manner of information useful to them in their "calling."

The "Beggars' Journal" has also the announcements of weddings, baptisms and funerals, together with a list of birthdays of wealthy persons, who may thus be approached when their hearts are softest.

DIAMOND STARS ARE GIVEN RECEPTION BY WRITERS.

PHILADELPHIA, Feb. 21. — Guests of honor at the annual banquet of the local sporting writers' association last night were three champions.

They were Harry Davis, captain of the world's champion Athletics; Sherwood Magee of the Philadelphia Nationals, champion batsman of the National League last season, and Eddie Collins of the Athletics, who heads the list for base stealing in the American League in 1910.

Four hundred guests were present. Mayor Heyburn was one of the principal speakers.

ANOTHER CALIFORNIA BUSHER GOES TO BIG LEAGUE.

SAN JOSE, Feb. 21. — News was received in this city today of the signing by the American League Baseball Club of Cleveland of Clyde Keller, second-baseman of the San Jose State League Club last season. Keller joins Cleveland immediately. He is the third of last year's San Jose team to be advanced, Mensor being with Portland and Peters with Philadelphia.

BILLIARD NOTES

The record crowd of the season was on hand at the Oakland billiard parlor last night to watch the opening game of the Amo Club's tournament. John DeCamp made his debut and John's friends rooted and pulled for him, but their combined efforts were unavailing and his opponent, Beekman, scored the first victory of the tourney.

DeCamp got off badly at the start, but pulled up to even terms towards the finish and wound up by presenting his opponent with the winning point. In the final inning, Beekman, with one to go missed. DeCamp's cue ball was out of reach and, attempting to use the bridge, John made a miscue, this counting for Beekman and completing his score.

Wheeler won from Sears in the tie series of the pool tourney and saved himself from elimination, having lost one game previously.

RACING MAN RETIRES

NEW YORK, Feb. 21. — Christopher J. Fitzgerald, for over a generation one of the best known men in racing circles and who served in many official positions in connection with the jockey club, announces his retirement from the turf.

His last berth with the jockey club was as presiding judge.

RED SOX SPECIAL IS NOW SPEEDING TOWARDS WEST

CHICAGO, Feb. 21. — Thirty members of the Boston Red Sox baseball team left chicago last night at 9 o'clock for California, where the members of John I. Taylor's band will go through their spring training stunts.

Although John I. Taylor accompanied the band from Boston, he did not make the trip to the Coast. Hugh McBeen, secretary of the club, and General Taylor, father of the Boston magnate, are in charge of the expedition.

It is expected the Boston party will be forty-five strong by the time the Coast is reached. Several members of the Red Sox team who are under contract will join the team en route.

Several of the players brought their wives. Among the women was Mrs. Isaac Hoffman. Hoffman is on his way to California, to join the Oakland team.

The Red Sox will reach Los Angeles on Thursday afternoon and the team will immediately go into training near there.

FIVE CUBS STILL IN THE RANKS OF HOLD OUT CLUB.

CHICAGO, Feb. 21.—Five members of the Chicago National team have not yet signed contracts for the 1911 season. Neither the club management nor the players have explained the cause of this delay, but it was important enough for Artie Hofman, one of the five to come here yesterday from his home in Ohio to consult with the president and manager of the club.

Those who have failed to sign are Artie Kofman, Joe Tinker, Johnny Evers, Jack Pfeister and Orval Overall.

YACHTS WILL RACE FOR CLARK GOLD TROPHY.

NEW YORK, Feb. 21.—One of the chief incentives to big yacht racing the coming season will be the Clark gold cup, offered by the commodore of the Eastern Yacht club for an ocean race for schooners from New London to Marblehead.

The cup is solid gold and valued at $2000, making it one of the most costly prizes hung up for competition. It is ten inches in height and the top is in the form of a Spanish galleon. It is to be the property of the yachtsman winning it three times.

PHILLIPS DEFEATED BY SHERIDAN

CLEVELAND, Ohio, Feb. 21.—Mickey Sheridan of Chicago was given the decision over Joe Phillips of Providence in a 15-round bout near here tonight. Geo. Kitson, the New York bantam, fought a draw with Fighting Muncie of this city at a preliminary.

ABE ATTELL IMPORTS BOXER FROM OVER THE SEAS.

NEW YORK, Feb. 21. — Abe Attell, the featherweight champion, has imported a near-champion. The newcomer is Joseph Shear, whom Attell came across in England. Shear has Attell's stamp of approval and is at present working under Abe's direction for his American debut. He weighs 115 pounds and, according to Attell, is the cleverest boxer of his weight on the other side.

Shear will make his first appearance at the National Sporting Club here on Thursday night in a preliminary match.

LANGFORD AND LANG MEET AT LONDON THIS EVENING.

LONDON, Feb. 21. — Since Slavin fought Jackson, no match has excited the keen interest of the English press and public as the contest scheduled for tonight between Bill Lang, the former heavyweight champion of Australia and Sam Langford, the American negro, who holds the championship of England.

Both men are trained to the minute and a hard battle is expected. The men will meet at McIntosh's London Club.

HARRY FORBES IS STILL BOXING

Harry Forbes of Chicago and Tommy Dixon of Memphis will meet here March 6. The Gibbs-Dixon fight, scheduled for February 27, has been called off.

M'FARLAND WILL MIX WITH BIDDLE IN ROPED ARENA.

PHILADELPHIA, Feb. 21. — Just to show that he is in the best possible condition, "Packey" McFarland will give a matinee exhibition at the American Athletic club today, his opponent for four rounds will be Drexel Biddle, the Philadelphia athlete and millionaire heavyweight boxer.

The bout between McFarland and Biddle was arranged last night at the sporting writers' banquet, newspaper men and members of the theatrical profession being invited to see the men perform.

Despite the fact that Biddle weighs 40 pounds more than McFarland, the latter readily agreed to the match, and insisted that the rounds go the full limit of three minutes.

NEW YORK HORSEMEN PREPARE FOR LONG RACE MEET.

NEW YORK, Feb. 21.—The principal racing meets this season will be held at Belmont park and Saratoga. This does not mean that Sheepshead Bay, Gravesend, Aqueduct, Jamaica and the Empire City tracks will not offer purses and stakes. But the Belmont Park and Saratoga tracks will hang up the most valuable purses and stakes and their meetings, in number of days will be greater than the other tracks. The officials believe the tracks may run at a loss, but the two associations named will run long meetings and offer big stakes to prove to the public that racing is not conducted at their courses for the money there is in it, but for the sport.

Baseball

Pittsburg scribes declare that Hans Wagner will surely be switched to first base during the coming campaign if a new recruit named Hunter falls down on the first corner assignment. In case of a switch McKechnie would try to fill the Dutchman's shoes at the side of Jack Miller.

Hughey Duffy is banking on a good pitching staff for the White Sox club next season. Hughey thinks that Lang the new hurler will be one of the best in the Johnson organization next season. The experience he had last year will just make big a good big league pitcher in the opinion of the Chicago manager.

"Lefty" Russell, the southpaw sensation of the Eastern League last year and alleged "$10,000 beauty," is reported to have remarked after he had taken a glance at the contract Connie Mack sent to him last fall: "Why, I couldn't see them ole figgers with the Lick telescope." He is still nursing that grouch, but diplomatic Connie refuses to consider "Lefty" a holdout.

Connie Mack has signed a youngster named Herman Werner a pupil of Socks Seybold the old Athletic outfielder, who was manager of the Jeanette, Pa., team last summer.

Louie Van Zelst, mascot of the Athletics, has signed up for next season. He was given a regular contract by Manager Mack and will be paid for taking care of the world's champions' hats and bringing them luck. Louis is known to fans for appearing on the coaching line. Mack sent him out to Cleveland to change the Athletics' luck but Louie couldn't stave off two of the worst beatings the Athletics got last season.

GOTCH FAILS TO SCORE

BOSTON, Feb. 21.—Frank Gotch of Humboldt, Ia., champion heavyweight wrestler of the world, lost his handicap match to Americus of Baltimore here tonight. He agreed to throw Americus twice in an hour but gained only one fall after 50 minutes of wrestling. Americus succeeded in standing off the champion for the rest of the hour.

Blood Poison

DR. MAY
1008 Broadway, Oakland, Cal.

Gonorrhea and Sex Weakness

These are the ailments that give men the most trouble and misery. To be free from them means happiness and success.

I spend my life restoring health, strength and confidence to men, and I will help you. Remember, my friendly advice is yours without a penny's expense.

I CURE LOSSES, WEAKNESS, BLOOD POISON, SYPHILIS, CONTRACTED DISORDERS, DRAINS, PREMATURITY, DISCHARGES, VARICOCELE, HYDROCELE, PROSTATITIS, STRICTURE, KIDNEY AND BLADDER AILMENTS.

Blood Poison (Syphilis) cured in 5 to 7 days with "606"

IT is the greatest achievement of science. It cures CONTAGIOUS BLOOD POISON in a FEW days, usually in ONE treatment, no matter how much mercury or potash you have used. My great experience with this dreadful malady enables me to administer the new treatment with great ACCURACY and PRECISION. Every tube I use has Prof. Ehrlich's own signature on it. Complete details given to every person who CALLS or WRITES. Examination and consultation free.

DISEASES THAT WRECK MEN

DR. PALMER, Master Specialist.

For 10 years I have by my own original methods been successfully treating the following diseases that wreck men: "Weakness," Contracted Disorders, Spermatorrhoea, Organic Weakness, Lost Vigor, Varicocele, Stricture, Piles, Specific Blood Poison and Reflex Ailments. Advice and Consultation Free.

Call for free examination. I will gladly give my advice and explain my methods, which are sure to interest all ailing men. Hours: 9 a. m. to 9 p. m.; Sundays, 9 a. m. to 1 p. m. only.

Write if you cannot call.

DR. PALMER & CO.
1015½ Broadway, S. W. Cor. 11th St., Oakland, Cal.

Goat Lymph Double Strength Tablets (A Compound)

Nature's own remedy for depleted nerve force; for exhaustion; for debility; for insomnia; now prepared in most highly efficacious tablet form. $1 per box. Lasts one month. Sold only by Owl Drug Co. stores in Oakland, Los Angeles and San Francisco.

VISIT DR. JORDAN'S GREAT MUSEUM OF ANATOMY (GREATER THAN EVER)

Weakness or any contracted disease positively cured by the oldest specialist on the Coast. Established fifty years.

DISEASES OF MEN

Consultation free and strictly private. Treatment personally or by letter. A positive cure in every case undertaken.

Write for book, PHILOSOPHY OF MARRIAGE, mailed free (a valuable book for men.)

DR. JORDAN, 956 Market St., Opposite Sixth. S. F., CAL.

HELP FOR YOU

WEAK MEN

DR. HALL'S REINVIGORATOR stops all losses in 24 hours. You will feel an improvement from the first dose. We have so much confidence in our treatment that we could safely offer FIVE HUNDRED reward for any case we cannot cure. This secret remedy Enlarges Shrunken Organs, cures Emissions, Impotency, Varicocele, Prematureness, Gleet, Stricture, Kidneys, Lost Manhood, Drains in the Urine and all other terrible wasting effects of errors of youth or excess; $2 per bottle; three bottles, $5. Guaranteed to cure any curable case. Try it. Acts like magic. Call or address HALL'S MEDICAL INSTITUTE, 855 Broadway (upstairs), Oakland, Cal. Office hours 9 a. m. to 9 p. m.; Sundays, 9 a. m. to 12 m.

Electric Lighted

Perfectly Appointed

San Francisco "Overland Limited"

Southern Pacific

TICKET OFFICES — Broadway and 13th Sts., Oakland; Oakland, 1st and Broadway Depot; Oakland, 16th Street Depot; Oakland, 7th and Broadway Depot; 1122 Broadway, Oakland.

1920—POPULATION 5,000,000.

Mail Your Eastern Friends Invitation Post Card March 1st.

Visit DR. HALL'S FREE MUSEUM OF ANATOMY

855 Broadway (upstairs), near Seventh, Oakland, Cal. Established in Oakland 25 years, curing

PRIVATE DISEASES OF MEN ONLY

CURES GUARANTEED. EXAMINATION AND CONSULTATION FREE. GONORRHOEA, GLEET, STRICTURE, SYPHILIS, SORES, SWELLINGS, UNNATURAL DISCHARGES, VARICOCELE, LOST MANHOOD, PROSTATITIS QUICKLY CURED. RECENT CASES CURED IN A FEW DAYS. SEND FOR FREE BOOK.

Call or write Dr. Hall's Medical Institute. 855 Broadway (upstairs), Oakland, Cal. Hours—9 a. m. to 9 p. m. Sundays, 9 a. m. to 12 m.

Paris Has Employment Office for Beggars

PARIS, Feb. 21.—There is regularly published in Paris a journal for professional beggars. It costs a sum equivalent to four cents of our money and has a limited circulation, since the number of its subscribers is relatively small. It has nothing to do with literature or politics. What might be called "market reports" fill its columns, together with paragraphs of information written by and for beggars. Its advertisements make most interesting reading. This is one:

"Wanted, blind girl who can play a little on the violin."

"Cripple wanted for a well patronized seashore resort," runs another. "One who has lost his right arm preferred. Must be able to give good references and small security."

Every issue of the paper contains dozens of such advertisements inserted by mendicant bureaus, of which there are quite a number in Paris, undertaking to supply beggars with all manner of information useful to them in their "calling."

The "Beggars' Journal" has also the announcements of weddings, baptisms and funerals, together with a list of birthdays of wealthy persons, who may thus be approached when their hearts are softest.

PROF. HERMS TO SPEAK ON POULTRY PARASITES

Prof. W. B. Herms of the University of California will lecture before the Alameda County Poultry Association tomorrow evening in the rooms of the Polytechnic Business College, Twelfth and Harrison streets, Oakland, on "Control of Poultry Parasites." This meeting will be open to the public, as it is the desire of the association that as many as possible interested in the raising of poultry hear Prof. Herms.

OFFICIAL RECORDS

DEEDS RECORDED MONDAY, FEBRUARY 20.

Emma F. Heywood (widow) to City of Berkeley, E Grove street, 45 S Berkeley way, S 50 by E 10, being those pieces of land numbered 3 and 4 in red in plat of Grove-street opening and widening, Berkeley; $235.

Fred W. and May E. Bridge to Lelda Bell (wife of William Bell), NW Seventh-fifth (Charles) avenue, 250 SW Spencer, SW 50 by NW 200, lots 11 and 12, block 33, map of Fitchburg Homestead, Oakland; $10.

Joseph S. and Mariana S. Fields to Joseph O. Brown, NE Alvarado, 185 NW Antonio, NW 50 by NE 150, SW 15 feet lot G and SE 25 feet lot H, block 54, map San Leandro, Eden township; $10.

Guadaloupe and Auguste Royer to I. N. Frank, lots I and J, block 9, map Town of San Leandro, Eden township; $10.

Lewis C. and Lizzie J. Snyder to J and Pietrina Rametta (wife), S Eleventh (Lincoln) street, 102 E Pine, E 40.6 by S 105, portion lot 7, map plat and subdivision of block 402 Oakland Point, Oakland; $10.

Martin and Christina Johnson to Wilson S. Bayley, E Hanover, 220 S Brooklyn avenue, SW 87.29, SE 3.23, SE 153.96, N 24, NE 22.56, NW 139.03 to beginning, lot 11, map Morse tract No. 2, Oakland; $10.

H. O. Brick to R. Harbarth, E Fifth street, 100 S Page, S 52.6 by E 130, lots 33 and 34, block 46, map tract B of Berkeley L. and T. I. Association, Berkeley; $10.

Henry J. Bru (single) to Howard H. Bru, intersection NW Doyle street with NE Tenth, NE 50.18 by NW 100, lot 8, block O, map John Doyle tract, Oakland; $10.

Carrie Crane (widow) to Helen K. Johnson, intersection W King street with S line lot 32, W 40, N to S Russell, E 40 to W King, S to beginning, portion lot 32, block 12, map Regent-street Homestead Association, Berkeley; $10.

Helen K. and Horace A. Johnson to John L. Stewart, same, Berkeley; $10.

Edward Sulz and J. B. Millar to David Gamble, lot 10, block 7, map Mowry-Millar Addition to Newark, Washington township; $10.

Stella M. Stiles (single) to A. M. Morganthaler, lot 23, block 8, map revised map of Rock Ridge Park, Oakland; $10.

Charles E. Forry (married) to Margaret A. Forry (wife), E Genoa street, 100 S Fifty-fifth, E 80 by S 30, portion lots 1 and 2, block S, Alpine tract, Oakland; $10.

Charles W. Jackson (married) to Annie A. Lytgens (wife of Julius W.), SE Taft avenue, 79.44 SW from W Broadway, SW 40, SE 70, NE 28.65, portion lots 111 and 112, map Woodlawn, Oakland; gift.

Tillie and Simon Lerer (husband) to Pleates Fry, lot 25, map Grand-avenue Park, Elmhurst, Brooklyn township; $10

H. G. and Ada L. Gunning (wife) to P. Fry, lot 1, map Highland tract, Brooklyn township; $10.

Benjamin and Elizabeth B. Bangs to Ellen T. McLeod (wife A. C.), lot 2, map Livermore Orchard tract, Murray township; $10.

Flora G. and Fred P. Werner to Joseph A. Lim, W Spruce street, 75 N Thornton, N 50 by W 100, N 50 feet lots 14 and 15, block 109, map Town of Newark, Washington township; $10.

Reginald S. Foster to Clara B. Foster, NW Kennedy street, 150 SW Railroad avenue, NW 111.80 by SW 140, lots 27 to 30 and N 15 feet lot 25, block A, map blocks A and B of portion Kennedy tract, Oakland, quitclaim deed $10

Albert L. and Amele R Behneman to Margaret C. Ryan, N San Antonio avenue, 150 W Willow street, W 50 by N 150, lot 6 in E one-half block G-245, map lands adjacent to Encinal, Alameda; $10.

Doris H. and B. H. Dean (husband) to Charlotte E. Bertsch, SE Isabella street, 201 NE Bellevue avenue, NE 67 by SE 101.75, lot 52 and portion lot 53, map resubdivision lots 30 to 60, Mackinnon & Gohrman tract, Brooklyn township; $10.

Charlotte E. and William H. Bertsch to Doris H. Dean (wife B. H.), NW one-half lot 20, block 20, map Boulevard Park, Oakland, $10.

Same to same, NW Temple street, 295 SW county road (East Fourteenth street), SW 30 by NW 125, portion lots 3, 4, 5, 8 and 10, block 3, map subdivision of NW portion of Sather tract, Oakland; $10

Lily S. Longmore (wife Thomas R.) to George Schmitt, SE Seventh avenue, 55 NE East Eleventh street, NE 43 by SE 100, portion block 33, Clinton, Oakland; gift.

Estate Hattie L. Wichman (by executor) to C. G. Peterson, SE Seventh avenue, 75 SW East Fifteenth street, SW 35 by SE 100, portion block 58, Higley's map, Oakland; $1375.

Same to same, SE Seventh avenue, 43 SW East Fifteenth street, SW 32 by SE 100, portion block 58, map same, Oakland; $2575.

Same to same, intersection SE Seventh avenue with SW East Fifteenth street, SW 43 by SE 100, portion block 58, same, Oakland; $2900.

John A. and Clara K. Riepe to William D. Walkup Jr. (single), N Santa Clara avenue, 265.8 W Fifth street, W 40 by N 144.3, portion lot 17, map lands of Teutonia Park and Homestead Association, Alameda, $10.

R. J. McMullen (single) to Jesse H. Woods, beginning at stake in SW line road from Hayward to Hayward Park Homestead Union at intersection of NW A street, NW 150, SW 100, SE 150, NE 100 to beginning, lot 3 and portion lots 2 and 4 next to and adjoining said lot 3, Rice tract, Eden township; $10

E. P. Vandercook to Alice G. White, undivided one-half lot 21, block F, map East Oakland Heights, Oakland, $10.

Mrs. J. C. Marson et als. to Henry J. Lynn, W Grove street, 75 N Twenty-ninth, N 55 by W 140, N 37 feet lot 17 and S 18 feet lot 17, block C, map Whitcher & Brockhurst tract, Oakland; $100

Anna and Nels Nelson (husband) to Rosa Dorsey, W Vicente, 540.40 N Sutter, N 50 by W 150, lot 47, block C, map Vicente Peralta Reservation tract, Oakland, $10.

Effie E. and John B Flege to Berry M. and Edna V. Rhyne, E Ellis street, 302 N Prince, N 48.6, E 119.7, S 46.6, W 120 to beginning, portion lot 108, block 7, map lands of Regent-street Homestead, Berkeley; $10.

Andrew Christensen and wife (by trustee) to F. M. Land, SE Versailles avenue, 250 NE from intersection with NE line of a strip of land 50 feet wide dedicated to city of Alameda as an easement, 342 D. 2, NE 35, SE 151, to NW boundary line land owned by Bishop & Hart (College), SW 35, NW 148.6 (sold for $1600), Alameda; intersection NE strip of land 50 feet wide dedicated to city of Alameda as an easement, 342 D. 2, NE 35, SE 151 to NW boundary line of Bishop & Hart (now College), SE 35, NW 150 to beginning (sold for $1000), Alameda; SE Versailles avenue, 285 NE from intersection with NE line strip of land 50 feet wide dedicated to same, 342 D. 2, NE 35, SE 155 to NW boundary line of same, SW 35, NW 152.5 to beginning (sold for $1200), trustee's deed; $—.

Charles H. and Ellen Smith (wife) to William J. Tomlin, NW Twelfth avenue, 225 NE East Eighteenth street NE 31 by NW 88.6, portion lots 13 to 16, block 110, Higley's map of Clinton, Oakland, $10

Charles A. and Ethel Smitz (wife) to John and Helena Comerall (wife), S Derby street, 280 E Grant, E 40 by S 130, lot 12, block 1, map Grove-street Line tract, Berkeley, $10.

J. L. and Sadie E. Fuller (wife) to Charles A. Strong (single), SE Oakland avenue, 74 NE Santa Clara avenue, NE 37 by SE 113.50, portion lots 2 and 3, map Santa Clara-avenue property, Oakland; $10.

William G. and Hetty T Henshaw to G. P. Smith, lot 24, map the Harrington Seminary-avenue tract, Oakland; $10

W. H. and Mary L. Kelly (wife) to Harry L. Crow, lot 13, block O, map Central Piedmont tract No. 2, Oakland township; $10.

S. C. Shufelt to Rosalie G. Shufelt (wife), N Forty-second street, 78.84 W Webster, W 39, N 130, E 39, S 130, E 39 feet lot 9 and portion lot 2, block G, map subdivision portion of Central Oakland tract, and lot 15, Linden Homestead, Oakland; gift.

Alexander Ligda (single) to Christina Magneson, W College avenue, 150 S Derby street, S 50 by W 148, lot 4, block A, Berry-Bangs tract, Berkeley; $10.

Cyril A. Legris (single) to L. H. Legris, N Forty-fourth street, 308.92 E Grove, E 29.47 by N 100, being 29.47 feet lot 38, block 2101, map Alden tract, Oakland; $10.

L. H. and Myrtle M. Legris to Theresa Hassler, same, Oakland; $10

C. S. Mello to C. S. da Mello, beginning at stone monument at NE corner plot 15-C, map of Meek Soto tract, SE 6.31 chain to center line private road 75 links wide, SW 5.553, NW 6.31 to a stake in N line plot 15-C, NE 5.55 chains to beginning, containing 3½ acres, portion of Soto rancho, Eden township $10

Emilie A. L. and George M Garwood to George and Ella Yebby (wife), N Eighth street, 55 E Poplar, E 30 by N 90.2, portion lots 6 and 7, block 549, map blocks 549, 550 and portion block 561, Oakland, $10.

Umbelena Leonardo to Jacintho Leonardo, lot 33, block J, map resubdivision Kissell tract Oakland; gift.

Uriah and Johanna Barnet (wife) to Joseph R. Kaelin, N Thirty-third street, 191 W Market, W 37.6 by N 100, portion lots 18 and 19 block P, map property Central Land Company Oakland; $10.

Knud and Signe Nielsen (wife) to Inez L. D. Ricks (widow), commencing at point on dividing line lot 6 and 7, block U, distant 112.25 S Elwood, S 112.25 to NE Santa Clara avenue, NW 81.28, NE 105.20, SE 80.31 to beginning portion lot 6, block C, revised map Oakland Heights, Oakland; $10.

Andrew Christensen and wife to City of Alameda, W College avenue at point distant S 11 S San Jose avenue, S 179, E 10, N 178, S 10 Alameda; $10.

F. M. and Mary Land (wife) to same, intersection NW boundary line formerly of McGowan, more recently of Bishop & Hart, now College avenue, and a line drawn parallel to and distant 215 NE Calhoun street, NW 10, NE 105 to intersection line drawn parallel to and 320 NE from said line Calhoun street, SE 9 to NW College avenue, SW 105 to beginning (for street purposes), Alameda; $10.

MORTGAGES.

Stephen T. and Grace A. Corum to Kate Linne, N Central avenue, 625 E High street, E 50 by N 125.6, lot 17, Hawley tract, Alameda; 1 year, 7 per cent; $700.

Edwin W. and Nellie B. Manter to Fireman's Fund Insurance Company, lot 10, map Santa Fe tract No. 12, Oakland; $2600.

Estate John A. de Bem (by executrix) to Luiz R. Neves, beginning in middle of public road Centerville to Mayhew's Landing at S corner survey 1710, which E corner tract containing 8 acres conveyed to Manuel C. Silva, 110 D. 142, bears SW 15.15, distant S 4.51, NW 22.60 to point on SE George W. Patterson's land, NE 4.71 to W corner survey 1710, SE 21.72 to beginning, containing 10 acres, Washington township; $3850.

T. H. and Mary F. Thorndike to A. P. Gomes, SW Third street, 150 NW B street, SW 100 by NW 57, Hayward, Eden township; 1 year, 6 per cent; $625.

J. L. and Sadie E. Fuller to Alice T. Wilson (widow), SW Vernon, 110 NE Santa Rosa, NE 35 by NW 130, NE 10 feet lot 3 and SW 25 feet lot 4, block E, map Stanford tract, Oakland; $4000.

J and Pietrina Rametta (wife) to ——, S Eleventh street, 102 E Pine, E 40.6 by S 105, portion lot 7, map subdivision block 402, Oakland Point, Oakland; $1100.

E A and Annie L. Dickey (wife) to Harriet K. Wilson, SE Deering avenue, 190 NE Ygnacio, NE 38, SE 115, SW 38, NW 115 to beginning, lot 7, map Pride tract, Brooklyn township; 2 years, 8 per cent; $1800.

Joseph O. and Louisa M. Brown to John F. Hopper, same as in deed from Joseph S Fields et ux., Eden township; 1 year, 7 per cent; $800.

Maude E. and Harry L. Boyle to M. L. Lowrey intersection SW Spencer street with SE Charles, SW 100 by SE 100, lots 1 and 2, block 34, map Fitchburg Homestead Lots, Oakland; 2 years, 8 per cent; $700.

Hattie J. and Nell E. Munro to Berkeley Bank of Savings and Trust Company, N Dunice street, 160 E Walnut, E 40 by N 120, lot 5, block 2, map the Highlands, Oakland township, $2600.

Elsie A. McElrath (widow) to Felecie Cugot (widow), W Dover street, 110 S Fifty-second, S 211.82 to N line of a 10-foot sidewalk, W 230.19, NW 225.58, NE 307.61 to beginning, lot marked McElrath on map Santa Fe tract No. 12, Oakland; $6000.

Ida Bell (wife William) to Mamie J. Lloyd, same as in deed from Fred W. Bridge et ux., Oakland; 1 year, 8 per cent; $500.

The Realty Syndicate to Oakland Bank of Savings, NW Montgomery street, 200.02 NE from N Mather street, NE 300 by NW 125, lots 14, 15 and 16, block H, map No. 2 Highland Terrace, Oakland; SE Montgomery street, 300 NE Mather, NE 480, SE 125, SW 486.4, NW 250 to beginning, lots 2 to 29, block Q, map Thermal Hill (formerly Howe tract), Oakland, SE Howe street, 480 NE Mather, NE 100 by SE 125, lots 13 to 10 and NE 10 feet lot 20, block R, map same, Oakland, SE Howe street, 200 N. Mather, NE 180 by SE 125, lots 22 to 27, block R, same, Oakland, NW Piedmont avenue, 300 NE Mather street, NE 330 by NW 125, lots 1 to 11, block R, Oakland; $15,000

Mildred and J. T. Donahue to Berkeley Bank of Savings and Trust Company, W Grove street, 157 S Bancroft way, W 143, S 50, E 143.50, N 50, lot 4, block 15, map McGee tract, Berkeley; $2500

Mary F Thoms (widow) to Lillie S. Siemmons, E Grant street, 228.8 N Dwight way, N 52 by E 130, lot 17, block 23, McGee tract, Oakland; $2300

Peter Smirelch to Andrea Riccomi, intersection SW D (Fourth) street with NW Ninety-eighth avenue, NW 150 by SW 50, lot 19, block H map Andrew Jones subdivision; Oakland, 2 years, 6 per cent, $500.

Berry M. and Edna V. Rhyne to W. Powell, same as in deed from Effie E and John B. Flege, Berkeley; 1 year 7 per cent; $1650.

Same to Effie E. Flege, same, Berkeley; 6 per cent; $1650.

DEEDS OF TRUST.

John L. and Ellen M. Stewart to Edgar M. Kennison and Mary L Miller (trustees for Lucetta A Kennison), SW King and Russell streets, S 60.71, W 40, N 59.516, E 40, portion lot 32, block 12, map Regent-street Homestead Association, Berkeley; $1400.

Margaret C. and Andrew Ryan to Rodolph & Cramer (trustees Union Savings Bank), same as in deed from Albert L. Behneman et ux., Alameda; W 20 feet lot 1, block 75, map tract B, Berkeley L. and T. I. Association, Berkeley, $400.

Charlotte E. and William H. Bertsch to F. W. Fry and O. E. Wood (trustees H. P Fry), S Isabella street, 424 NE Bellevue, NE 84 by SE 101.75, portion lot 52, map Mackinnon & Gohrman tract, Brooklyn township, $300.

William D. Walkup Jr. (single) to Baker & Tabor (trustees Alameda Savings Bank), same as in deed from John A. Riepe et ux., Alameda; $500.

Kenneth and Eliza A. McTavish to Garthwaite & Eccleston (trustees Oakland Bank of Savings), SE Second avenue, 110 NE East Eleventh street, NE 40 by SE 111.6, portion block 25, Higley's map, Oakland; $900.

Emil J. Breitling (single) to same, W Center street, 208.4 S Twelfth, W 131.81, S 31.96, E 131.2, N 31.92 to beginning, Oakland; W Center street, 303.98 S Twelfth, W 132.16, S 54.33, E 132.75, N 54.33 to beginning, Oakland, $3800.

Cecile and John Bruppacher to Garthwaite & Eccleston (trustees Oakland Bank of Savings), W Harper street, 180 N Mason, N 40 by W 122.4, portion block 0, Central Park, Berk— —; $600.

F. J. and Carrie M. Lewis (wife) to Charles J. Lloyd and Walter E. Rodé (trustees Lottie J. Tolfer, widow), NW Fairmont avenue, 44.20 SW from W Pearl street, NW 188.73 NE 100.2, SE 206.35, SW 100.70 to beginning, lot 2 block D, map Oakland Heights, Oakland; $4000

R. H. Elliott (single) to Garthwaite & Eccleston (trustees Oakland Bank of Savings), W Bonita, 442.12 N Berryman, N 40, SE 84.17, E 134.64, portion block 16, map property of Berkeley Villa Association, Berkeley; $400.

Bessie E. B. and Charles H. Manning to Oakland Bank of Savings (trustees Rock Ridge Place Company), lots 5, 7 and 9, block 2, map Rock Ridge place, Oakland; $1800.

J. B. Konried (single) to F. F. Weston and H. F. Clyarrage (trustees Louis J. Beaudroit), W Tenth street, 180 N Holyoke, N 32.6 by W 130, portion lots 15 and 16, block 50, map tract B, Berkeley L and T. I. Association, Berkeley, and property out of county; $530.

George and Mary E. Yebby (wife) to R. J. McMullen and C. H. Jones (trustees A. D. Tanner), same as in deed from George M. Garwood et ux., Oakland; $3200.

Manuel R. and Frances Tavares to same (trustees State Savings Bank), SW East Twenty-first street, 75 SE Seventeenth avenue, SE 25 by SW 140, lot 21, block 56, Freeman's map, Oakland, $550.

Annie E. and James H. Millett to same, SE Ninth avenue, 75 SW East Eighteenth street, SW 37.6 by SE 150, portion block 85, Higley's map Clinton, Oakland, $1600.

Du Ray Smith to J. C. and Minnie N. Baker (trustees Minnie N. Baker), lot 14, block 450, map subdivision block 450, Boardman's map, Oakland, $700.

RELEASES.

University Savings Bank to James T. and Eva B Hamilton (wife), 937 M. 304, lots 8 and 9, block G, map Claremont Court, Berkeley; $4587.

Mary C. Layson (wife W. H.) to Lewis and Arcadia Richardson (wife), 873 M. 328, N Allston way, 108.2-3 E Acton street, E 33 1-3, N to center Strawberry creek, portion lot 10, block 1, map plan of State University Homestead, Berkeley, $500.

Clay Investment Company to Benjamin and Elizabeth B. Bangs (wife), 931 M. 163, lot 2, map Livermore Orchard tract, Murray township; partial

Sophia I. Des Cormiers to Justus and Lou Norris (wife), 950 M. 8, NE 10 feet lot 3 and SW 25 feet lot 4, block E, Stanford tract, Oakland; $400.

Jonathan R. Talcott to William S. Pride and wife and H. A. Dickey and wife, 853 M 268, lot 6, map of the Pride tract, Brooklyn township; partial.

M. L. Lowrey to Maude E. and Harry L Boyle (husband), 870 M 72, same as in mortgage from Harry L. Boyle et ux., Oakland, $500.

Berkeley Bank of Savings and Trust Company to Nell E. Munro (single), 745 M. 218, lot 5, block 2, map the Highlands, Oakland township, $—.

Charles L. McVey to Elsie A. McElrath, 844 M 364, same as in mortgage from Elsie A. McElrath, Oakland; $—.

H. C. Morris Company to A. S. and Harriett T. Jones (wife), 912 M. 41, lots 41 to 46, 48, 50, 51, 55 and 56, map Cartso's Meadows, Eden township; partial.

W. H. Buehler to Albert and Kate Lunardi (wife), 876 M 350, NE East Twenty-first street 90 NW Eleventh avenue, NW 30 by NE 100, portion lots 25 to 28, block 181-D, map Brenan estate property, East Oakland Heights, Oakland; $350.

Harry O. Walker to Emilie A. L. and George M. Garwood (husband), 842 M. 88, same as in deed from George M. Garwood et ux., Oakland; $1500

Flora Allen to Edmund T. and Anna C. Sample (wife), 969 M. 143, lot 3, map Santa Fe tract No. 10, Oakland; $300.

Edward Stokes to Luigi and Teresa de Benedetti (wife), 647 M. 13, W 26½ feet lot 80, block 2110, map Alden tract, Oakland; $1000.

Berkeley Bank of Savings and Trust Company to Mildred and J. T. Donahue (husband), 761 M. 150, same as in mortgage from Mildred and J T Donahue, Berkeley; $2500.

Berkeley Bank of Savings and Trust Company to Clara T. Elliott (widow), 942 M. 417, lot 56, map ranges and 9 Hardy tract, Berkeley, $600.

Charles C Schnepfe to Manuel V. Perelra, 912 M 212, W boundary line lot 25 with center line Mission creek, SW 10.25 to N boundary line lot 27, NE 18.06 to center line Mission avenue, NW 4.55, NE 1.29 to center Mission creek, containing 21.06 acres, Washington township; lots 25, 26 and 52 map portion property Palmdale Company, containing 9 acres, Washington township; $3600.

Mary S. Yore to Sarah E. Mitchell, S Lyon, 426.10 W High street, W 75, SW 155.76, SE 75, NE 155.76, portion lots 2 and 3, map Brooklyn Land Company, Brooklyn township, $300.

RECONVEYANCES.

C. Derlng and H. S. Robinson (trustees Redwood Manufacturing Company) to Marion W. Hawkins, 1853 D. 154, N Fourth street, 68.97 E from E corner lot 4, block 8, also 486.98 from NW point end block, E 50, NE 124.7, portion lot 5, block 8, map East Oakland Heights, Oakland; $—.

C. P. and G. M. Yore (trustees M. S. Yore) to Lizize M. Bartels, 1541 D. 409, same as in release from Mary S. Yore, Brooklyn township; $500

Bankers' Trust Company (trustee S. B. Wakefield) to Charles A Bobb, 1188 D. 318, lot 19, block 5, map Highland Park Terrace, Oakland; $500.

M. E. Blais and O. D. Hotchkiss (trustees Honore Blais) to J. B. Konried, 1521 D. 390, same as in deed of trust from J. B. Konried, Berkeley, $250.

Bankers' Trust Company (trustee E. S. Cadman) to Bertha M. Hiden 1769 D. 170, lot 17, block 23, map McGee tract, Berkeley; $2250.

J. C. and Minnie N. Baker (trustees Minnie N. Baker) to Du Ray Smith, 1534 D. 65, lot 14, block 450, map subdivision block 450, Boardman's map, Oakland; $400.

BUILDER'S CONTRACT.

First Church of Christ, Scientist (owner) with Walter Morgan (contractor),—Sheet iron, etc., NE corner Dwight way and Bowditch street, E 300 by N 150, Berkeley; $250.

NOTICE OF ACCEPTANCE OF BUILDINGS.

J. L. Fuller to George H. S. Haly & Co., NW Vernon 110 NE Santa Rosa, NE 35 by NW 130, NE 10 feet lot 3 and SW 25 feet lot 4, block E, Stanford tract, Oakland

Young Men's Christian Association to Thomas Day Company, lighting fixtures, etc., NW corner Telegraph avenue and Twenty-first street, Oakland, completed February 18.

Mrs. Evelyn J. Little to L. S. Lewis, W Estrella street, 150 N Ramona, 15 Estrella avenue, Oakland, completed February 1.

ATTACHMENTS.

34,776—February 18—Adah E. Watson vs. John T. Holloway, in name of defendant, lots 1 and 2, block 6, map No. 1 Bellevue Park tract, Eden township; 1 Forty-fifth street, 465 NE from N East Fourteenth street, NE 25 by SE 240.48, Oakland; $1048.

Wellman-Robbins Mercantile Agency vs. W. H. and Mary Fields, W Randolph, 185.26 N Cameron, N 35, W 130, S 20.25, E 22.44, S 14.75, E 107.50 to beginning, portion lot 56, map Wilmarth Park, Oakland; $150.65.

LIS PENDENS

34,780—February 20—Central Pacific Railway Company vs. Knud A. Knudsen et als., to condemn lots 47 and 46, map Fruitvale tract.

RELEASE OF CHATTEL MORTGAGES.

Marginal—O. L. Knowles to W. F. and Mary Potts, 81 PP. M. 353, certain horses, etc., at 1631 Grove street, Oakland; $700.

Freda Jaffries to Margaret Adams, 84 PP. M. 401, furniture, etc., 860 Twelfth street, Oakland; $2500

RELEASE OF ATTACHMENT.

29,420—February 17—F. J. Lewis to B. F. and Dora R. Durphy, 2 attachments 323, lot 1, block 17, map Highland subdivision Adams Point property, $922

EXECUTION.

25,588—February 18—W. J. Shipley vs. Andrew T. Sherwood, in name of Andrew T. Sherwood, W Liese avenue, 421.65 SW old county road, W 205.31, S W6.04, SW 60.22, SE 180.50, SE 72.38, NE 80 to beginning, portion plot 4, map of 22-acre tract surveyed for Liese Bros., Brooklyn township, $61.70.

CHATTEL MORTGAGES.

John Lacoste to R. S. Kitchener, all personal property on two upper floors 958 Clay street; to secure lease.

William and Mrs. Mary Ferri to R. W. Plyler, auto at ——; $250.

Ernest Adams to Margaret Adams, furniture, etc., Adams Hotel, N side Twelfth street, between Clay and Jefferson, Oakland; $4051.91.

HOMESTEADS.

William Drysdale (husband of Bridget), declaration, N Felton street, 435.80 E Shattuck avenue, E 40, N 136.75, W 40, S 136.05, lot 27, map Littlefield tract, Berkeley, $5000.

Carestina Magneson (wife O. M.), declaration, same as in deed from Alexander Ligda, Berkeley; $8000.

AGREEMENT TO SELL.

Milos Mitrov Gopcevic with Dwight E Huntley, intersection SE Tenth avenue with SW East Twenty-eighth street, SW 320, SE 800, NE 520, NW 300, Oakland; $15,000.

George A. Herzer with Charles Murray, W Filbert street, 101 S Twenty-sixth, S 39.4 by W 125 portion lots 18 and 19, block K, map survey Northern Extension of Oakland; $1000.

AGREEMENT.

Hugh and Etta Martin with Margaret Easton, as to mortgage for $2200, on S Delaware street, 200 E Milvia, E 40 by S 134.81, lot 15, block 5, map Sea View Park, Berkeley.

POWER OF ATTORNEY.

Ludwig J. and Rowena Demeter to Lella G. Reider; general.

Frank S. Bennett and Mrs. J. C. Marson to George K. Mathes; special as to property in Oakland.

AFFIDAVIT.

Osgood Putnam deposes and says that he is of legal age and at time of deed to Osgood Putnam, dated November 7, he was an unmarried man.

BILLS OF SALE.

Otto G. Tackle to John Lacoste, furniture, etc Beverley rooming-house, 958 Clay street, Oakland, $10

L. and Mrs. L. Dobner to E. Dingel, contents of store, 1204 Fifty-fourth avenue, Oakland; $10.

Joseph Santos to Manuel A. Silva, horse, etc., at 1503 Third street, Oakland; $200.

LEASES.

H. D. Rice to B. W. Townsend, at 1648 A street; $15 per month for first four months and $20 per month thereafter.

HOFMANN PLAYS TONIGHT.

BERKELEY, Feb. 21.—Josef Hofmann, the eminent Polish pianist, has been secured by the Berkeley Musical Association to render the third concert of their present season's schedule. This recital will be given in the Berkeley High school auditorium. Admission to this series of musicales is by season ticket only.

ADVERTISING OF STATE FAVORED

Richmond Industrial Commission Backs Proposed Law to Boost California.

RICHMOND, Feb. 21.—The local industrial commission will begin this week a campaign to arouse a favorable sentiment throughout the State on the bill before the finance committee of the Senate appropriating $800,000 for the general advertising of the State during the next two years.

The following members of the commission will visit this week the various commercial organizations in the localities named on behalf of the bill: H. C. Cutting, Los Angeles; S. H. Griffins, Chico and Red Bluff; Herbert F. Brown, Kern and Tulare; H. E. Castle, Napa and Sonoma; E. J. Fitzpatrick, Sacramento and Yolo; Carl Brug, Stockton; John Nicholl, Contra Costa; H. W. Wernse, Livermore and San Jose.

MRS. MARY E. POWERS CHARGES HUBBY DRINKS

BOSTON, Feb. 21.—Mrs. Mary Ellen Powers of Boston has brought suit for divorce against her husband, Clarence John Powers of San Francisco, on the grounds of desertion and confirmed habits of intoxication. She asks for permission to resume her maiden name, Mary Ellen Cowin. The case is returnable the first Monday in March.

WINS COUSIN OF DENVER'S RICHEST GIRL

DENVER, Feb. 21.—Closely following the marriage last week of Miss Marie Sheedy of this city to Robert L. Livingston, a prominent society man of New York, comes the report that her other sister is likewise to become the bride of a New York fashionable. This is Miss Florence Sheedy, the second daughter of Dennis Sheedy, the multi-millionaire mine owner and promoter here. It is said that she is engaged to marry I. Townsend Burden Jr.

Burden has been very attentive to the younger daughter of the mining magnate, and the report has it that the marriage will occur within a short time.

PRESIDENT TO OPEN HAWAIIAN CARNIVAL

WASHINGTON, Feb. 21.—President Taft, by pressing a button at the White House at midnight Wednesday, will open the Elks' carnival at Honolulu.

A direct wire will run from the White House to San Francisco, where connection will be made with the ocean cable.

When the President presses the key the spark will light up a clock at Honolulu. This will be the signal for the opening of the carnival at 7 p. m. February 21, which corresponds with 12:30 a. m., Washington time, February 22.

The puzzle is whether to send congratulations or condolences to the Missouri House of Representatives because of the loss of its records.—Florida Times-Star.

ONE DOSE MAKES INDIGESTION GO

Heartburn, Gas, Dyspepsia and All Misery From Stomach Vanish Before You Realize It.

If your meals don't fit comfortably, or you feel bloated after eating, and you believe it is the food which fills you; if what little you eat lies like a lump of lead on your stomach; if there is difficulty in breathing after eating, eructations of sour, undigested food and acid, heartburn, brash or a belching of gas, you can make up your mind that you need something to stop food fermentation and cure Indigestion.

To make every bite of food you eat aid in the nourishment and strength of your body, you must rid your Stomach of poisons, excessive acid and stomach gas, which sours your entire meal—interferes with digestion and causes so many sufferers of Dyspepsia, Sick Headache, Biliousness, Constipation, Griping, etc. Your case is no different—you are a stomach sufferer, though you may call it by some other name; your real and only trouble is that which you eat does not digest, but quickly ferments and sours, producing almost any unhealthy condition.

A case of Pape's Diapepsin will cost fifty cents at any Pharmacy here, and will convince any stomach sufferer five minutes after taking a single dose that Fermentation and Sour Stomach is causing the misery of Indigestion.

No matter if you call your trouble Catarrh of the Stomach, Nervousness or Gastritis, or by any other name—always remember that a certain cure is waiting at any drug store the moment you decide to begin its use.

Pape's Diapepsin will regulate any out-of-order Stomach within five minutes, and digest promptly, without any fuss or discomfort, all of any kind of food you eat.

MAYORALTY CANDIDATES ANNOUNCE EXPENSES

CHICAGO, Feb. 21.—Statements covering campaign expenditures to date were issued last night by four of the five Republican candidates for Mayor at the primary next Tuesday and by two of the Democratic candidates.

One Republican and one Democrat who did not make statements promised to do so later.

Charles E. Merriam (Republican) has so far made the largest expenditure, $26,288. Of this sum he says two men contributed $15,000. Disbursements of other Republican candidates are:

John F. Smulski, $8000.
John M. Thompson, $14,456.
Tom Murray, $908.

Disbursements by the Democratic candidates are as follows:

Carter H. Harrison, $12,276.
Edward F. Dunne, $3000

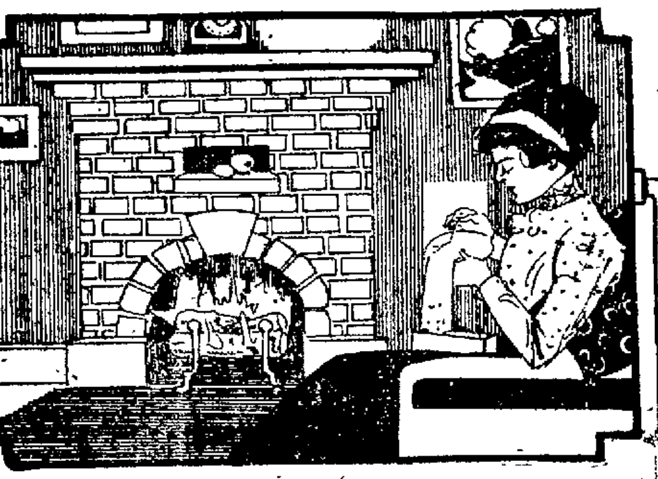

A Cozy Fireside

with its warmth and cheer must be part of every home. Today a match will accomplish in a second what formerly required no end of trouble and effort. The Gas Log is the modern fireplace. No kindling, clumsy logs that will not burn, no smoke, no soot, no danger of fire from flying sparks. Clean and economical. Just a match — then comfortable heat that can be regulated to a degree. It's the ideal fireplace of today.

At Your Service

Oakland Gas, Light and Heat Company

A. R. SAVAGE
GLASS PUT IN
Phones Oakland 143 A 2843

UNMATCHED SERVICE

EAST

VIA

Santa Fe

Santa Fe Trains to the East Run as Follows:

CaliforniaLimited

Lv. Oakland ...... 8:55 P. M. Sun. Mon. Tues. Wed. Thurs. Fri. Sat.
Ar. Kansas City........10:20 P. M. Wed. Thurs. Fri. Sat. Sun. Mon. Tues.
Ar. Chicago ....11:00 A. M. Thurs. Fri. Sat. Sun. Mon. Tues. Wed.

Tourist Flyer

Lv. Oakland ....5:30 P. M. Sun. Mon. Tues. Wed. Thurs. Fri. Sat.
Ar. Kansas City.......8:45 P. M. Wed. Thurs. Fri. Sat. Sun. Mon. Tues.
Ar. Chicago...........10:00 A. M. Thurs. Fri. Sat. Sun. Mon. Tues. Wed.

Overland Express

Lv. Oakland..........9:50 A. M. Sun. Mon. Tues. Wed. Thurs. Fri. Sat.
Ar. Kansas City.......4:50 P. M. Wed. Thurs. Fri. Sat. Sun. Mon. Tues.
Ar. Chicago ....7:28 A. M. Thurs. Fri. Sat. Sun. Mon. Tues. Wed.

ASK US FOR RATES

J. J. WARNER, General Agent — T. A. RIGDON, Passenger Agent.
1112 Broadway, Oakland. Phones Oakland 425; A-4425
L. W. POTTER, Agent, Depot, 40th and San Pablo ave
Phones Piedmont 1033; A-1033.

Save Money Avoid Pain

Teeth Extracted Without Pain

Acknowledged to be the easiest and best painless extractors in Oakland. Until Jan. 31, 1911, we have decided to make our best sets of teeth for $3.

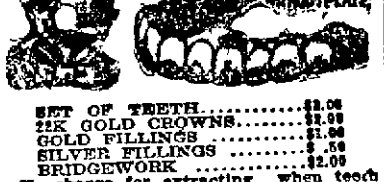

SET OF TEETH..........$2.00
22K GOLD CROWNS........$2.00
GOLD FILLINGS..........$1.00
SILVER FILLINGS..........$ .50
BRIDGEWORK..........$2.00

No charge for extracting when teeth are ordered. A written guarantee for 20 years with all work.

BOSTON DENTAL PARLORS.
1155½ WASHINGTON ST.
HOURS—Week days, 9 to 9; Sundays, 10 to 2.

Elite Laundry

1930 ... WAY
Phones Oakland 4198; Home A 1238
ALL HAND WORK
DRESSES AND WAISTS OUR SPECIALTY.

MILL WORK
HOGAN LUMBER CO.

First and Alice Sts. Phones Oak. 895; Home A-4242. All kinds of first-class work.

Sunset Route

Two Trains

The Winter Way

EAST

Parlor, Observation, Library, Buffet Dining, Vestibuled Tourist and Sleeping Cars between Oakland, Los Angeles, New Orleans, Chicago, St. Louis, Washington and East.

Purchase Tickets at the Home Office.

Southern Pacific

TICKET OFFICES—Broadway and Thirteenth streets, Oakland; Oakland, Sixteenth Street Depot; Oakland, Seventh and Broadway Depot; Oakland, First and Broadway Depot.

1920—POPULATION 5,000,000

Mail Your Eastern Friends Invitation Post Card March 1st.

YOSEMITE VALLEY

The Grandest Winter Resort in the World

Tinseled with Snow and Ice.
A Panorama of Winter Beauty.
Winter Sports—Sleighing, Skating Tobogganing.
Daily Train Service.
Good Hotel Accommodations.
Excursion Tickets on Sale all the Year.

Southern Pacific

TICKET OFFICES—Broadway and Thirteenth Street, Oakland; Oakland Sixteenth Street Depot; Oakland Seventh and Broadway Depot; Oakland First and Broadway Depot.

1920—POPULATION 5,000,000.

Mail Your Eastern Friends Invitation Post Card March 1st.

Before purchasing your tickets elsewhere, call and see us for rates via the NEW LINE.

Western Pacific

THE GOLDEN FEATHER RIVER ROUTE

Daylight through miles of marvelous scenery—liberal stop-over privileges—through sleepers to all parts of the east.

See

W. B. TOWNSEND, D. F. & P. A.

1168 Broadway, Near 14th—Depot, 3d and Washington Sts.

NOTICE OF TIME SET FOR PROVING WILL, ETC.

In the Superior Court of the County of Alameda, State of California.

In the matter of the estate of William Edward Dargie, deceased.

Notice of time set for proving will, etc

Notice is hereby given, that a petition for the probate of the will, together with a codicil thereto, of William Edward Dargie, deceased, and for the issuance to M. C. Chapman, John F Connors and J. Clem Arnold of letters testamentary thereon has been filed in this Court, and that Wednesday, the first day of March, A. D 1911, at 10 o'clock A M of said day, at the Courtroom of Department No. 4, of said Court, at the Court House in the City of Oakland, in said County of Alameda, has been set for the hearing of said petition and proving said will, when and where any person interested may appear and contest the same.

Dated, February 16th, 1911.

JOHN P. COOK, Clerk.
By W. W. CRANE, Deputy Clerk.

FITZGERALD & ABBOTT and EUGENE E. TREFETHEN, Attorneys for Petitioners, Oakland Bank of Savings Bldg., Oakland, Cal.

NOTICE OF TIME SET FOR PROVING WILL, ETC.

In the Superior Court of the County of Alameda, State of California.

In the matter of the estate of Mary R. Whitney, deceased

Notice of time set for proving will, etc.

Notice is hereby given, that a petition for the probate of the will of Mary R. Whitney, deceased, and for the issuance to Mary R. Dolan of letters testamentary thereon has been filed in this Court, and that Monday, the 6th day of March, A. D. 1911, at 10 o'clock A. M. of said day, at the Courtroom of Department No. 4 of said Court, at the Court House in the City of Oakland, in said County of Alameda, has been set for the hearing of said petition and proving said will, when and where any person interested may appear and contest the same.

Dated, February 20th, 1911

JOHN P COOK, Clerk.
By W. W. CRANE, Deputy Clerk.

DUDLEY KINSELL, Attorney for Petitioner, Oakland Bank of Savings Bldg., Oakland, Cal.

BYRON Hot Springs

One of the world's most curative springs, 1½ hours from San Francisco; one of California's best hotels and a delightful place for rest and recreation; automobile road via Altamont and Mountain House now in perfect condition. See Southern Pacific Information Bureau, Jas. Flood building, any S. P. agent, or Peck-Judah, 789 Market st., S. F., or 553 S. Spring St., Los Angeles, or address manager at hotel.

Live Economically at JUNGE'S

GERMAN COFFEE HOUSE
835 BROADWAY

—near Seventh street. Good meals, properly prepared and courteously served for 10 cents.

Eat Well for One Dime

CLASSIFIED ADS IN THE TRIBUNE PAY BIG RETURNS.

BULLS HAVE DAY IN WHEAT ARENA

Bears' Attempted Coup of Yesterday Goes to Pieces Under Pressure.

CHICAGO, Feb. 21.—Substantial increases in the European visible supply of what put traders here in a bullish frame of mind today. Moreover, the response by foreign markets to the decline on this side yesterday turned out entirely too feeble for any practical use by the bears. It was also noticed that the May option here was showing increased signs of congestion, and with price of the delivery in Chicago almost 10c under the same future at Liverpool.

Opening figures were ⅛@¼c to ⅜c higher than last night to ⅛c off. May started at 90⅝@90⅞c, a rise of ⅛c to the same amount decline, and then ascended to 91½c.

Covering to avoid opening trades during the holiday occasioned a further advance, which was emphasized by a material decrease in the world's available stocks. The close was steady, with May at 91⅝c, a net gain of ⅝c.

Cold weather eased corn. May opened a shade lower at 48⅜c, rallied to 48⅞c, and fell to 48⅝c.

Export sales led to a rally. The close was firm, with May ⅛@¼c net higher at 48¾c.

Short selling by local speculations depressed oats. May started 1-16c off at 31⅝c, and declined to 31½@31⅝c.

Hardly any trade was in progress in the provision pit. In a nominal way prices were steady, with May options at $17.70 for pork, $9.37½ for lard and $0.52½ for ribs.

The closing quotations were as follows:

Wheat—May, 91⅝c; July, 88⅞c; September, 87¾@88c.

Corn—May, 49⅛c; July, 50⅝c; September, 51¼@51⅜c.

Oats—May, 31⅞c; July, 31½@31⅝c; September, 31¼c.

Pork—May, $17.75.

Lard—May and September, $9.37½; July, $9.32½.

Ribs—May, $9.55; July and September, $9.30.

Rye—Cash, No. 2, 83c.

Barley—Cash, 60@97c.

Timothy—Cash, $9@11.50.

Clover—Cash, $10@14.45.

COPPER MARKET.

NEW YORK, Feb. 21.—Copper—Quiet; spot and March, 12.20@12.30c.

Lead—Quiet, 4.40@4.50c, New York; 4.25@4.30c, East St. Louis.

Silver, 52½c.

SAN FRANCISCO STOCK EXCHANGE—OIL.

Morning Session, Tuesday, February 21.
CLOSING QUOTATIONS.

	Bid.	Ask.		Bid.	Ask.
Alma	..	95	Monte Cristo	2.20	2.35
Amalg Oil	35.00	..	New Midway	16	..
Amy	..	95	New Pa Pet	50	..
Assoc Oil	47.00	..	Occidental	15	..
Bay City	45	..	Pac States Pt	28	30
Blue Moon	..	05	Paraffine	..	00
Brookshire	1.12	..	Palmer	1.47	1.50
Cal Seabrd	..	.25	Palmer Union	50	..
Caribou	1.45	1.50	Poeries	..	3.50
Claremont	1.40	1.47	Piedmont	..	15
Coal Mhwk	..	90	Pinal	5.00	..
Coal Natl	..	21	Premier	60	60
Cons Midway	16	17	Republic	52	53
Crescens	..	70	Silver Tip	..	1.20
Del Ref	12	..	Sovereign	..	13
De Luxe	1.07	1.50	S W & B	..	25
Empire	1.40	2.75	Sterling	1.45	1.50
Fuos	50	..	Sun Monarch	50	1.00
Fulton	..	1.25	Turner	1.30	..
Ill Crude	19	20	United Oil	75	80
Junction	27	..	Wolverine	40	..
Lucile	..	10.00	W K Oil Co	2.60	2.65
Maricopa Ntl	25	30	Yellowstone	..	25
Maricopa 36	1.80	2.00	Storage ctfs	34	..
McKittrick	15	..			

SALES.

100 Palmer ......1.47½ | 300 Palmer Union.. 51
300 Do ......1.47½ | 100 Turner 1.30
1000 Do ....1.50 | Street sale—
100 Do ....1.50 | 500 Republic, b30.. 54

AFTERNOON SALES, FEB. 21.

50 Amalgamated Oil	$37.50
200 Claremont	1.45
100 Crescens s10	.40
100 Palmer	1.50
100 Premier	.63
400 Premier s10	.70
50 Sterling	1.50
1000 Palmer Union	.50
500 Republic	.52

TALE OF BORROWED CANARY AND THREE EGGS

SAN FRANCISCO, Feb. 21.—Mrs. Lillian Hoyt lives at the Grand Central hotel and was formerly a friend of Mrs. Madge Newman of 707 Gough street. Mrs. Newman borrowed Mrs. Hoyt's canary to mate with her own bird. Mrs. Hoyt's bird duly made a nest and had hatched three eggs when her owner demanded her back. Mrs. Newman refused to return her, whereupon the other obtained a search warrant.

The birds, their owners and the eggs were before Judge Deasy today. Mrs. Newman pleaded for the unhatched birds and begged that Mrs. Hoyt's bird be allowed to remain with her. The court decided in her favor and she walked off triumphant.

The question is, if all three eggs are hatched how will the respective owners divide the third bird?

BIRTHS, MARRIAGES AND DEATHS

BIRTHS

BUHL—In this city, February 16, 1911, to the wife of N. B. Buhl, a daughter.

COUGHLAN—In this city, February 14, 1911, to the wife of I. W. Coughlan, twins—son and daughter.

CULBERTSON—In this city, February 15, 1911, to the wife of B. O. Culbertson, a son.

MANNING—In this city, February 16, 1911, to the wife of W. T. Manning, a son.

McCALL—In this city, February 16, 1911, to the wife of C. W. McCall, a daughter.

MOLLER—In this city, February 13, 1911, to the wife of J. B. Moller, a son.

REED—In this city, February 10, 1911, to the wife of J. L. Reed, a son.

TAYLOR—In this city, February 16, 1911, to the wife of A. Taylor, a son.

TOAL—In this city, February 13, 1911, to the wife of J. Toal, a daughter.

MARRIAGE LICENSES.

The following marriage licenses have been issued:

ADEN-FROMMENWILER—Albert S. Aden, 30, and Billie Frommenwiler, 36, both of Oakland.

BYRNE-BRIDGE—Leo D. Byrne, 29, San Francisco, and Hazel Bridge, 25, Piedmont.

DUTCHLER-BENTZEN—George A. Dutchler, 21, Berkeley, and Ebba Bentzen, 17, Livermore.

GROW-CYRAN—Herbert H. Grow, 24, Indianapolis, Ind., and Mabel D. Cyran, 25, Stevens-point, Wis.

HARRISON-BOWIE — Frederic Harrison, 27, Richmond, Va., and Roberta Bowie, 23, Oakland.

STEERS-INNES—Frank M. Steers, 35, and Emma Innes, 25, both of Alameda.

TAMBURELLI-CORTI—Guiseppe Tamburelli, 25 and Teresa Corti, 20, both of Richmond.

DIVORCE SUITS FILED

CALBRESE—Lizzie vs. Carmine Calbrese; failure to provide.

DANIELS—Ella L. vs. Leon Daniels; petition for annulment.

FREELAND—Laura vs. Samuel J. Freeland; extreme cruelty.

DIVORCES GRANTED

KUHL—Bessie M. vs. George C. Kuhl; final decree to plaintiff; extreme cruelty.

LOEBS—Laura B. vs. Charles Loebs; interlocutory decree to plaintiff; extreme cruelty.

OTIS—Lillian N. vs. Frank M. Otis, interlocutory decree to plaintiff; willful desertion.

SILVA—Antonio L. vs Mary Silva; final decree to plaintiff; willful desertion.

BOARD OF HEALTH REPORT

The following death certificates have been filed at the Health Office:

Name	Age.	Date.	Cause.
Coughlan	infants	Feb. 14	Prem. birth
La Velle, Daisy	36	Feb. 17	Dil. of heart
Houghton, Henry T.	55	Feb. 18	Myocarditis
Gent, John	49	Feb. 18	Br. asthma
Goering, Harry E.	5m	Feb. 19	Inanition
Helfer, Jennie	61	Feb. 19	Carc. of uterus
Bradley, Owne	84	Feb. 19	Cerb. Hem.
Jordan, Tony	30	Feb. 19	Pul. Tubcls.
Pavero, Palla	56	Feb. 19	Carc. of liver
Jost, Edward M.	67	Feb. 19	Paralysis heart
Vergnes, Mary	59	Feb. 19	Ch. Endocrdts.
Smith, Henry	47	Feb. 20	Valv. Ht. Ids.

DEATHS

COOK—In this city, February 20, 1911, Levenia Maria Cook, beloved mother of Mrs. C. D. Beach, Mrs. F. G. McLean, Mrs. C. P. Hatcher, Arthur M., John F., Anna Mae and James G. Cook, a native of Nova Scotia, aged 75 years 6 months and 21 days. (Woodland papers please copy.)

Friends and acquaintances are respectfully invited to attend the funeral Thursday, February 23, on the arrival of the morning train from Oakland, at the Methodist Episcopal Church, Woodland, Cal.

SMITH—In this city, February 20, 1911, Henry Smith, husband of Sarah Smith, father of Herbert Smith and brother of Jacob Smith, a native of Russia, aged 47 years.

WOLFE—In this city, February 21, 1911, John L. Wolfe, beloved husband of the late Margaret Wolfe and father of George F., Charles D., William E. Wolfe and Mrs. Dr. A. M. Gregory, a native of Boston, Mass., aged 83 years 11 months and 17 days.

WORSHAM—In this city, February 20, 1911, Charles William Worsham, beloved son of Mrs. R. Neithous, loving father of Lloyd and Lewis Worsham and brother of Mrs. Anna B. Donahoo and Ed Worsham, a native of California, aged 48 years. A member of Dirigo Lodge, No. 224, K. of P.; I. O. O. F., Foresters of America and Engineers' Union.

Friends and acquaintances are respectfully invited to attend the funeral services Thursday, February 23, at 10 o'clock a. m., from Pythian Castle, 229 Twelfth street. Incineration, Oakland Crematory. Remains at the parlors of D. Andker, 225 Twelfth street, Oakland.

Members of Dirigo Lodge, No. 224, K. of P., will assemble at their Castle Hall Thursday, February 23, at 9:45 o'clock a. m., to attend the funeral services of our late brother, C. W. Worsham.

E. R. BARTHOLOMEW, C. C.
B. F. WOOD, K. of R. and S.

Gill's Floral Depot

The Largest Assortment of Funeral Designs in Oakland; made on the shortest notice.

COR. 21st AND TELEGRAPH AVE.
Phone Oakland 5265.

Sunset View Cemetery
NORTH BERKELEY

now open. Development work has advanced sufficiently for the public to see and realize the importance and beauty of Sunset View Cemetery, located as it is on the gentle western slope of the North Berkeley Hills.

Oakland and Emeryville people may reach this cemetery direct by San Pablo ave. County Line cars; Berkeleyans by transfer to San Pablo ave. County Line cars at Dwight way or University ave., thence by free carriage to the cemetery.

Telephone Berkeley 5466.
GEORGE R. FLETCHER,
Superintendent.

JULIUS S. GODEAU,
INDEPENDENT OF THE TRUST

For $75 will furnish Hearse, 2 Carriages, Embalming, Shroud and Cloth-Covered Casket. Caskets at $35, as good as sold by Trust Undertakers for $65; Caskets at $50, as good as sold by Trust Undertakers for $80; Caskets at $100, as good as sold by Trust Undertakers for $150.

41 Van Ness Ave.; Market 711. 305 Montgomery Ave.; Home M3106. 1305 Franklin St., Oakland. Auto Ambulance and Carriages for Hire. Autos at Same Price.

TOO LATE TO CLASSIFY

BOY to run errands, at once. American Union Tailors, 38 San Pablo ave.

LADIES and gentlemen; $2.50 per day and commission. 1256A Franklin st.

A YOUNG man, 19 years, wishes place to work for room and board. Call evenings for Fred Haller, 1170 Madison; phone Oakland 3683.

YOUNG woman wants work by day, house-cleaning. 1018 Jefferson st.; phone A 5552; Mrs. Irene Hudson.

LOST—Ring marked on inside "A. C. A. 12-12-75." Please notify phone Alameda 631; $5 reward.

LOST—Monday afternoon, gold watch; monogram "M. C. E.", silk fob with enamel coat-of-arms. Return 624 Mariposa ave.; reward.

AA—SIX-ROOM cottage, newly painted and papered; close in; rent $20. Key at 1521 Chestnut or phone Oakland 2905.

VARIETY STORE for sale, cheap; good location. Inquire 526 11th st.

PARTY would exchange use of furniture for one dry, secure room for storage purposes; permanent, responsible people only. Box 8138, Tribune.

JAPANESE, strong boy, wants work by the day or hour. Phone Oakland 4499; M. Shima.

SALESLADY, understanding alterations on ladies' suits. 980 Franklin st.

AA—BEAUTIFUL cocker spaniel puppies or grown dogs; all colors. Denniston Kennels, 819 13th st.

FOUR-ROOM upper corner flat, furnished or unfurnished. 224 24th st.; phone Oakland 1983.

LOST—Black collie dog; white ring around neck, four white feet, white stripe in face, license left front foot. Return 1059 Franklin, receive reward, or 1021 12th st., 6 to 7:30 p. m.

FOR SALE—New 5-room bungalow; an extremely good buy; well built and thoroughly modern; very easy terms. Apply owner, 1637 Josephine st.; phone Berkeley 5282.

TWO and three-room suites, $25 up, also transient. Piedmont Apts., 4943 Piedmont ave., opp. Key Route station.

Near Grand Ave.

On a beautiful residence street, I have a new home of 9 rooms and bath, furnace, 3 fireplaces; lot 50x125; for a quick sale will accept $7500, or will sell on terms to reliable party.

On Adeline Street

Close to 26th st., I have a cottage of 4 rooms and bath; lot 26x133; for sale for $1500. (7055)

16th Street Corner

$7000—A modern 7-room dwelling on a corner lot, 40x110, fronting on car line on 16th st., which is bound to be one of the most important business streets in Oakland in a few years. This will be business property in a short time. The development of the West Oakland water front is going to make this property greatly increased in value. This is a good chance to get a bargain right in line of development. (7048)

30th and Telegraph

$6750—On the famous "Blackstone Hill," between Broadway and Telegraph avenue; home of 10 rooms; four bedrooms, attic, basement, furnace, two fireplaces, modern electric fixtures, etc.; large lot; splendid neighborhood; easy walk to Key Route and business center. Owner must leave the city and will sell on easy terms. (7063)

Lots of money to loan at 6% and 7%.

George W. Austin

1018 BROADWAY, OAKLAND.

GOOD cook and for general housework; family adults; Chinese or Japanese, man or woman, preferred. Phone Oakland 2618.

WANTED—Good cook and laundress. 2704 Dana st., Berkeley.

NEW YORK STOCK LIST

The following quotations of prices of stocks in the New York Stock Exchange are from J. C. Wilson, member of the New York Stock Exchange, with offices in the Mills building, Montgomery and Bush streets, San Francisco:

Sales.	Stocks.	High.	Low.	Bid.	Ask.
.....	Amer Agricul...	51½	51¼	51	51½
.....	Do pfd	..	..	102¾	110
.....	Allis-Chalmers	..	..	8¼	8½
500	Do pfd	32	31¼	31⅝	32¼
2000	Amalg Copper	65	64⅝	64⅝	64¾
9200	Amer Beet Sugar	47	46½	46⅝	46⅞
.....	Do pfd	..	..	95¾	97½
100	Amer Can Co	9¾	9¾	9½	9¾
100	Do pfd	81	81	80½	81
600	Amer Car & F	57	56½	56⅝	56⅞
.....	Do pfd	..	..	116	118⅞
100	Amer Cotton Oil	60	60	59⅝	60
100	Amer H & L	4	4	4	4¼
.....	Do pfd	..	..	24	25
200	Amer Ice Sec	21½	21⅜	..	..
.....	Amer Linseed	..	..	11½	12⅝
.....	Do pfd	..	..	31	32
.....	Amer Locomotive	..	..	41½	42
.....	Do pfd	..	..	109¾	111
1300	Amer Smlt & R	79½	79	79	79½
.....	Do pfd	..	..	105	105½
500	Amer Sugar	119	119	118¾	119½
.....	Do pfd	..	..	117½	119
.....	Amer Steel F	..	..	49½	51
400	Amer Tel & Tel	146	145½	146	146⅛
200	Amer Tob pfd	97½	97½	96½	97
100	Amer Woolen	33	33	33	33¾
.....	Do pfd	..	..	95	96
200	Anaconda	39⅝	39	39	39¼
100	Atlantic Coast L	122½	122½	122	123
1600	A T & Stant Fe	107⅛	106⅝	106⅝	106⅞
100	Do pfd	..	..	102½	103
.....	Bethehem Steel	..	..	32½	32¾
.....	Do pfd	..	..	62½	63
200	Balt & Ohio	106½	105¾	105	105½
.....	Do pfd	..	..	88	89½
1000	B R T	78⅝	78¾	78¼	78½
600	Canadian Pac	212¾	212	212¼	212½
1300	C & O	85⅝	85¼	85½	85¾
.....	C & A	..	..	25	30¼
.....	Do pfd	..	..	60	60
100	C & G W	..	..	22½	23⅛
100	Do pfd	46¼	46¼	46½	47
400	C & N W	148½	148¼	147⅞	148¼
.....	Do pfd	..	..	201	210
500	C M & St P	127½	126⅝	126⅝	126⅞
.....	Do pfd	..	..	148	152
1500	Central Leather	31¼	30½	30¾	31
400	Do pfd	..	..	104	105
.....	Cent of N J	282	280	280	283
.....	C C C & St L	..	..	64	65¼
.....	Do pfd	..	..	97½	100
300	Colo Fuel & I	34½	34¼	34⅛	35
.....	Do pfd	..	..	110½	125
.....	Colm Hock C & I	..	..	3	..
100	Colo Southern	57½	57½	57¼	58
.....	Do 1st pfd	..	..	76	76¾
.....	Do 2d pfd	..	..	73½	76½
700	Cons Gas	142	142	142	142¼
100	Corn Products	14⅛	14⅛	14¼	14¾
.....	Do pfd	79	79	78¾	79¾
.....	Del & Hudson	..	..	169½	171
300	D L & W	528	525	526	530
2500	D & R G	35	34¼	34⅜	34½
1800	Do pfd	74	73	73¼	73½
9200	Erie	32⅝	31⅞	31⅝	31¾
1800	Do 1st pfd	51⅛	51	51⅛	51½
500	Do 2d pfd	40	39½	39⅝	39¾
100	Gt North Ore	..	..	62½	63
200	Gt Northern pfd	129⅝	129½	129	129⅜
.....	Illinois Cent	..	..	135	137
700	Inter-Metro.	19½	19⅜	19¼	19½
100	Do pfd	54	53½	53⅝	53⅞
100	Inter Harv	118	118	117	118
200	Do pfd	..	..	122	124
1100	Inter Paper	11	10½	10¼	10½
.....	Do pfd	48½	47	47½	48
100	Inter Pump	43¾	43¾	43	43½
.....	Do pfd	..	..	85½	89
.....	Iowa Central	..	..	18½	19
100	Do pfd	32¾	32¾	32	33
1700	Kansas City S	35½	34⅞	34¾	35¼
400	Do pfd	67¾	67¾	66	67½
100	L & N	145½	145½	145¼	146½
.....	Mackay	..	..	93	94
.....	Do pfd	..	..	75¾	76½
100	Manhattan	139¾	139¾	..	..
300	Mexican Central	37¾	37¾	37¾	38
200	Minn & St L	29½	28⅞	28½	29¼
.....	Do 1st pfd	..	..	45	51
200	M St P & S S M	143¾	142½	143	143¾
.....	Do pfd	..	..	152	153½
700	Mo Ka & Texas	35⅝	35	34⅞	35½
300	Do pfd	..	..	67	67⅝
20500	Missouri Pac	60½	59⅛	59½	60¾
900	National Lead	56⅛	56	55⅝	56⅛
.....	Do pfd	..	..	107	109
200	National Biscuit	123½	123	123¼	123½
.....	Do pfd	..	..	124	127
400	Nev Cons	19½	19¼	19¼	19⅜
100	N Y Air Brake	72¼	72¼	..	..
1500	N Y Central	112¼	111⅝	111½	111⅞
100	N Y C & St L	..	..	61	63
.....	Do 1st pfd	..	..	97½	107
.....	Do 2d pfd	..	..	87	91
500	N Y Ont & W	..	..	42½	43
800	Nor & West	106¾	106½	106	106½
.....	Do pfd	..	..	82	92
.....	North American	..	..	70¾	71⅝
2400	Northern Pac	127½	126½	126⅝	127
.....	Omaha	..	..	135	145
.....	Do pfd	..	..	153	159
100	Pacific Mail	25¾	25⅜	25⅜	25⅞
800	Pacific T & T	51⅝	50⅝	50	51½
.....	Do pfd	..	..	90	97
2100	Penna R R Co	129⅞	129⅝	129½	129¾
.....	Peoples Gas	..	..	106	107
200	Pittsburg Coal	20½	20½	20½	20¾
.....	Do pfd	..	..	70	72
400	Pressed Steel Car	35½	35¼	35½	36
.....	Do pfd	..	..	98	99
300	Ry Steel S Co	37	36½	36¾	37
.....	Do pfd	..	..	99	100
40100	Reading	160¼	159	159½	159¾
.....	Do 1st pfd	..	..	87½	88½
.....	Do 2d pfd	..	..	97	98
300	Republic S & I	34⅛	34⅛	34½	35
200	Do pfd	99⅛	99	98⅝	99¼
1800	Rock Island Co	32⅜	32	32	32⅛
100	Do pfd	..	..	62	62½
.....	Sears Roebuck	..	..	180	190
100	Sloss S S & I Co	55	55	54¾	55½
.....	St L & S F 1st	..	..	65	67
1500	Do 2d pfd	43½	42¼	42¾	43¼
200	St L & W	33	32⅝	33	33½
1800	Do pfd	69	68	68	68½
1900	Southern Pac	120⅝	119½	119¼	119½
1300	South Railway	28⅝	27½	28⅛	28¼
600	Do pfd	66⅜	66	66	66½
200	Tenn Copper	39½	38⅝	38⅞	39
3700	Texas Pac	30⅛	29½	29¾	29⅞
200	Third ave	9⅞	9⅝	9½	9⅞
300	Toledo St L & W	24	23⅝	23½	24
300	Do pfd	53¼	53	52	53½
.....	Twin City R T	..	..	109¼	110¾
.....	Union Bag & [illegible]				
17700	Union Pacific	178⅝	178½	179⅛	178¼
.....	Do pfd	..	..	93½	93¾
700	United Rds S F	49	48⅜	48	49
100	Do pfd	75	74½	74	75
.....	U S C Iron Pipe	..	..	17¼	18
.....	Do pfd	..	..	59	60
200	U S Realty	68½	68½	68½	69
2500	U S Rubber	45½	45	45	45¼
500	Do 1st pfd	113⅝	113⅜	113¼	113½
.....	Do 2d pfd	78	77½	77½	77½
52900	U S Steel Corp	81⅛	80¾	80⅞	81
900	Do pfd	119⅝	119½	119¼	119¾
100	Uta Copper	45⅝	45⅝	45½	46¼
1700	Va-Car Chem Co.	60⅜	60	60	60¼
.....	Do pfd	..	..	125	126
4200	Wabash	18	17⅝	17¾	17⅞
11300	Do pfd	39⅝	38⅝	39	39½
.....	Wells-Fargo Exp.	..	..	165	169
500	West Maryland	51	50½	50⅝	51⅛
800	Western Union	74⅝	74½	74	75
.....	Westinghouse	51½	50⅞	70½	70¾
800	W & L E	..	..	5	6
100	Do 1st pfd	15	15	16	16½
.....	Do 2d pfd	..	..	7½	8
100	Wisconsin Cent	62¾	62¾	62¼	62¾
700	Lehigh Valley	177¼	177¼	177	177¼
500	Goldfield Cons	6⅜	6⅜	6⅜	6⅞

251,800—total shares sold. Bonds, $5,200,000.

Call loans—Opening, 2¼ per cent; high, 2¼ per cent; low, 1¾ per cent; last loan 1¾ per cent; ruling rate, 2¼ per cent; closed and offered at 2 per cent.

BOND LIST.

	Bid.	Ask.		Bid.	Ask.
Atch gn 4s	98¾	99¼	Wbsh db 4s	70¼	70½
Do cv 4s	108¾	109¼	West Pac 5s	95½	95⅝
B & O 4s	98¾	99¼	Jap 4s	89	90
B R T 4s	83¾	84	Do 1 4½s	94½	95½
Col Ind 5s	70¼	72	Do 2 4½s	94½	94⅞
US Rlty 5s	88	90	U S reg 2s	101	101½
R I col 4s	74	74¼	Do Conn	101	101½
S P ref 4s	95	95¼	U S reg 3s	102¼	103½
Do col 4s	92	92½	Do Coup	102½	103½
Do cv 4s	98½	99	U S reg 4s	116	116½
U P 1st 4s	100½	100⅝	Do Coup	116	116½
Do cv 4s	105	105½	Panama 2s	100½	..
U S Stl 5s	105	105½	Denver 5s	93½	93¾
Untd Ry 4s	..	72¾			

COTTON MARKET.

NEW YORK, Feb. 21.—Cotton—Spot closed 10 points lower; middling uplands, 14c; do gulf, 14.25c. Sales, 600 bales.

Futures closed easy. Closing bids: February, 13.68c; March, 13.72c; April, 13.87c; May, 13.89c; June and July, 13.88c; August, 13.55c; October, 12.56c; December, 12.40c.

The quotations today were as follows:

Option.	Open.	High.	Low.	Close.
January	13.46	13.46	13.46	13.46@—
February	....	....	....	13.68@13.72
March	13.75	13.79	13.66	13.72@13.73
April	....	....	....	13.77@13.80
May	13.88	13.95	13.84	13.89@13.91
June	13.93	13.93	13.93	13.88@13.91
July	13.88	13.93	13.81	13.88@13.89
August	13.58	13.59	13.50	13.55@13.57
October	12.58	12.63	12.51	12.56@12.57
November	12.40	12.40	12.49	12.49@12.50
December	12.48	12.52	12.40	12.40@12.48

Spots, 10 points lower; middling uplands, 14c.

WOOL MARKET.

BOSTON, Feb. 21.—The Boston wool market continues very dull. Buyers act cautiously and confine operations to small lots. Values remain steady with less pressure to unload at sacrifice prices. Holders are anxious to clean up the 1910 clip and a fair and well-distributed business is reported.

Medium fleeces are steady, but three-eighths blood Ohio selling at 28@29c, with Ohio delaine at 43c. Some original territory wool was recently transferred at 21c to 22½c. A little new Arizona wool papered and is held at 15c. There is very little demand for California wool, while Texas products show little transfers.

ST. LOUIS, Feb. 21.—Wool—Unchanged; Territory and Western mediums, 19@22c; fine mediums, 16@18c; fine, 12@13c.

M. P. AND WABASH TRADE FEATURES

Gould Securities Hold Up Well in Market, Otherwise Not Sensational.

NEW YORK, Feb. 21.—Trading in securities of the Gould roads was the prominent feature of the opening of the stock market today. Missouri Pacific and Wabash 4 per cent bonds advanced a point each, Wabash preferred ⅜ and Wabash and Texas and Pacific ¼. The list was fairly steady with few important changes. Southern Railroad lost ½ and the Copper shares were weak.

Evidence of recent inside buying of Gould securities, which was especially pronounced during the late session yesterday, attracted a large speculative following to these issues today. The strength displayed in that quarter was in contrast with the general market, which displayed a measure of heaviness throughout the morning.

The bond market, as was the case yesterday, was relatively more active than the stock market and was generally strong.

At midday there was a better tone to the active stocks generally.

The market took on a holiday air after midday and transactions were few and far between. Comparative prices were little changed from yesterday's closing outside of the Gould group. Lackawanna improved 15 points.

Operations dwindled steadily, the diversion of speculative interest into the Gould stocks leaving the usual market leaders without a footing. This condition brought about a slight shading of prices of active stocks in the course of the day, the list giving way more from neglect than because of any pronounced pressure to sell.

The market closed spiritless and heavy.

In the last hour there was some renewal of activity, but at the expense of values the lowest prices of the day being then registered by the active issues, namely: United States Steel, Reading and Union Pacific. In the final trading there was some recovery from lowest levels.

NEW YORK, Feb. 21. — Liverpool due 2 points higher on March and unchanged to 1 higher on later positions; opened steady at a decline of 2½ to 4½ points.

At 12:15 p. m. the market was easy at a net decline of 4 to 5½ on old and 3 on new crops.

Spots 8 decline at $7.51.

Sales 6000 including 5000 American.

Ports estimated today at 17,000 last week 22,408; last year 12,209.

Arrivals of cotton at New York yesterday were 8916 bales, including nine consigned 2322 for export and 1388 forward shipment.

A special despatch to the Journal of Commerce from Washington says that members of the Farmers' Union, who have been in the city urging the adoption of the Scott anti-futures cotton bill practically admitted that there was no chance for legislation at this session and announced their intention of leaving the city.

Definite predictions were made yesterday afternoon that in the event the bill is not passed before March 4, the campaign for its passage will be resumed as soon as congress again meets whether in an extra session or at a regular session, that the bill will be passed promptly in the lower chamber under those conditions seems to be practically unquestioned. Conditions in the senate next session, so far as they are different from those which now exist, will be more favorable.

Temperature yesterday was at the freezing point in Tennessee, Oklahoma and northern Georgia; elsewhere in the gulf states it ranged about 40 deg above. It will be colder in Florida and along the gulf coast today. Rainfall of .04 inch was shown at Montgomery and .12 at Raleigh.

SUMMARY OF THE MARKETS.

NEW YORK, Feb. 21. — Americans in London heavy ¼ to ⅝ below parity.

Supreme Court fails to act in big trust cases but grants review of first convictions under Sherman anti-trust law carrying jail sentences.

Senator Aldrich writes to the President approving Canadian reciprocity agreement.

China's reply to Russia is pacific and indicates speedy close of dispute.

Senatorial deadlock at Albany unchanged.

House filibuster ends and big appropriation bills will be rushed through under close rules.

Boilermakers and helpers on N. Y. Central go on strike.

City officials award contract for engravings of $60,000,000 bond issue to New York bank note company.

Court of Appeals at Albany decides that purchaser of stocks can recover full amount in cash if his broker lends stock without his consent as is customary in Wall street.

Treasury department may issue short term certificates if congress fails to act in MacVeagh amendment restricting use of new Panama 3 per cent to secure bank circulation.

Southern Pacific offers to return thirty thousand acres of mineral land in Nevada valued at $76,000,000 if government withdraws suits for other lands patented illegally.

Governor Dix plans amendment to incorporation law to increase state income about $5,000,000 annually thus avoiding direct tax and diverting large corporations from incorporation in New Jersey.

International Harvester increases common dividend to five per cent basis.

Twelve industrials advanced .20, twenty active rails advanced .10.

MONEY AND EXCHANGE.

NEW YORK, Feb. 21.—Money on call, steady, 2¼ per cent; closing bid and offered at 2 per cent.

Time loans,—easy; 60 days, 2¾@3 per cent; 90 days, 3@3¼ per cent; six months 3¼ per cent.

Close: Prime mercantile paper, 4 to 4½ per cent.

Sterling exchange, steady, with actual business in bankers' bills at $4.8355@4.8375 for 60-day bills and at $4.8540 for demand.

Commercial bills, $4.83@4.83¼.

Bar silver, 52½c.

Mexican dollars, 45c.

Bonds—Government, steady; railroads, strong.

LIVE STOCK MARKET.

CHICAGO, Feb. 21.—Cattle—Receipts, estimated at 15,000; market, steady; beeves, $1@5.50; Texas steers, $4.90@5.50; Western steers, $4.50@5.65; stockers and feeders, $3.75@5.75; cows and heifers, $2.60@5.70; calves, $7@9.

Hogs—Receipts, estimated at 20,000; market, slow at yesterday's average; light, $7.20@7.55; mixed, $7.05@7.45; heavy, $6.95@7.35; rough, $6.95@7.10; good to choice heavy, $7.10@7.25; pigs, $7.40@7.70; bulk of sales, $7.20@7.35.

Sheep—Receipts, estimated at 16,000; market, 5c to 10c higher; native, $3.15@4.80; Western, $3.15@4.85; yearlings, $4.80@5.75. Lambs—Native, $5@6.40; Western, $5.25@6.35.

Shipping News and Marine Intelligence

SUN, MOON AND TIDES.

United States Coast and Geodetic Survey—Tables show time and height of high and low water at Fort Point, entrance to San Francisco bay. For Oakland (city water front) add 40 minutes, standard time.

February 21 to February 27.

Date.	Time.	Ft.	Time.	Ft.	Time.	Ft.	Time.	Ft.
	H. W.		L. W.		H. W.		L. W.	
21	4:48	4.0	12:22	1.1	8:12	3.	11:16	3.4
22	5:40	4.8	1:20	0.7	9:15	4.	....	...
	L. W.		H. W.		L. W.		H. W.	
23	0:30	3.7	6:40	4.9	2:12	0.	10:00	4.3
24	1:45	3.8	7:38	5.0	2:52	0.	10:30	4.7
25	2:40	3.0	8:26	5.1	3:28	-0.	11:00	4.8
26	3:30	3.3	9:20	5.4	4:05	-0.	11:20	4.9
27	4:10	2.9	10:05	5.4	4:43	-0.	11:45	5.1

Tuesday, February 21.

Sun rose.........6.53 | Sun sets.........5:55
Moon rises........................12:23 a. m.
New moon..........February 28, at 4:22 p. m.

Following were the arrivals and departures of vessels at Oakland harbor for the last twenty-four hours:

ARRIVED.

Adams Wharf.

Stmr St. Helena, 203 tons, from San Francisco; 40 tons mdse.

Sunset Lumber Company's Wharf

Stmr Acme, 269 tons, Olson, from Eureka; 260 M ft lumber.

Hodge & Collins' Wharf.

Stmr South Coast, 225 tons, Olson, from Caspar; 70 M ft lumber.

Howard's Wharf.

Br stmr Strathblane, 3027 tons, Lenton, from Newcastle, Aus.; 1941 tons coal.

Long Wharf.

Stmr Brunswick, 349 tons, Linde, from Fort Bragg; 250 M ft lumber.

Stmr Trilby, 13 tons, Olson, from San Francisco; after freight.

Stmr Hanalei, 504 tons, Hanna, from San Pedro; after freight.

SAILED.

Adams Wharf

Stmr St. Helena, February 20.

Long Wharf.

Stmr Brooklyn, February 20.

Barge, February 18.

Schr Shasta, February 18.

Stmr Hanalei, February 19.

SAN FRANCISCO STOCK AND BOND EXCHANGE, J. C. Wilson, Stockbroker.

Morning Session, Tuesday, February 21.
MISCELLANEOUS BONDS.

	Bid.	Asked.
American River Electric 5s	93	..
City Electric Co. 5s	91¼	..
L. A. Pac. R. R. 1st con mtg 5s	102	..
L. A. Pac. R. R. of Cal 5s	..	100
Market Street Cable 1st cons mtg 5s	97¾	..
Northern Electric Co. 5s	..	92¼
Oakland Traction Co. 5s	89¾	90½
Omnibus Cable Railway 6s	115	..
Pac. Tel. & Tel. Co. 5s	..	98¼
Peoples' Water Co. 5s	70½	71
Powell Street Railway 6s	94	..
Sac to Elec. Gas & Ry. 5s	102½	..
S. F., Oak. & San Jose Ry. 5s	103⅝	..
Do 2d mtg 5s	..	93½
S. P. R. R. Co., 1st refunding 4s	95	95½
S. V. Water Co., gen mtg 4s	91¾	..
United R. R. of S. F. 4s	71½	72¼
Valley Counties Power Co. 5s	99½	100⅝

WATER STOCKS.

Peoples Water Co. (pfd)	43	55
Spring Valley Water Co	51½	52

GAS AND ELECTRIC STOCKS.

City Electric Co	69⅝	70
N. Cal. Power Co. con	..	61
Oro Water L. & Power Co.	67½	..
Pacific Lighting Corp. (com)	69½	..

SAVINGS BANKS.

German Savings & Loan	2825	2910

POWDER STOCKS.

Giant Consolidated Co	84½	86

SUGAR STOCKS.

Hawaiian Com'l & Sugar Co	36½	..
Honokaa Sugar Co.	12½	..
Hutchinson Sugar Plantation	..	15
Onomea Sugar Co	37¾	..
Paauhau S. P. Co.	22¾	23¼

OIL STOCKS.

Associated Oil Co.	46⅞	47¼
Palmer Oil Co.	1.47½	1.50

MISCELLANEOUS STOCKS.

Alaska Packers' Association	88⅝	89¼
Cal. Fruit Canners' Association	100¾	..
Cal. Wine Association (pfd)	87¼	87½
Do do (com)	71½	72½
Pac. Tel. and Tel. (pfd)	94	..

MORNING SALES.

10000 Pac Tel 5s	98
5000 S. P. 1912 6s	102¼
9000 Do ref 4s	95½
3000 Oak. Trac. Co. 5s	90
4000 Peoples' 5s	70½
2000 U. R. R. 4s	72
1000 S. V. Water 4s	92
10 Alaska	89
135 City Elec.	70
500 Hawaiian	36½
200 Hutchinson	16½
20 Makaweli	37½
110 Paauhau	23
40 Pac. Light Co.	70

AFTERNOON SALES, FEB. 21.

2000 American River Electric Co 5s	94
5000 Oakland Traction Co 5s	90
2000 Pacific Electric Railway Co 5s	104½
4000 Peoples Water Co 5s	70½
2000 Do	70½
3000 S F Oak and S J Ry 2d Mtg 5s	93
3000 S V Water Co Gen Mtg 4s	92
50 Spring Valley Water Co	51¼
50 Do	51
50 City Electric Co	69¾
110 Do	70
50 Anglo and L P National Bank	153
215 Hawaiian Coml and Sugar	37
150 Hutchinson Sugar Plantation	16½
250 Onomea Sugar Co	37¾
15 Union Sugar Co	70
370 Associated Oil Co	47¼
180 Do	47½
130 Cal Wine Association pfd	87¾
10 Do common	71¾
100 Pacific Tel and Tel pfd	94½

MINING STOCKS. Furnished by Zadig & Co., Stock Brokers, 324 Bush St., S. F.

Morning Session, Tuesday, February 21.
CLOSING QUOTATIONS.

COMSTOCKS.

	Bid.	Ask.		Bid.	Ask.
Ophir	1.22½	1.25	Alpha	05	..
Mexican	1.62½	..	Belcher	..	60
Gould & Curry	14	..	Confidence	..	18
Best & Belch	30	..	Sierra Nevada	25	..
Con Virginia	1.25	..	Utah	..	05
Savage	14	..	Seg Belcher	..	09
Chollar	..	15	Union	52	55
Potosi	25	..	Alta	..	00
Hale & Norc	15	..	Caledonia	31	..
Crown Point	..	70	Silver Hill	08	..
Yellow Jacket	..	80	Challenge Con	..	11
Con Imperial	04	..	Occidental	45	..
Kentuck	..	10	Andes	11	..

TONOPAH.

	Bid.	Ask.		Bid.	Ask.
Tono of Nev	8.32½	..	Belmont	6.22½	..
Montana	95	..	North Star	05	..
Tonopah Ex	1.07½	..	West End	52	..
MacNamara	15	..	Rescue Consol	09	..
Midway	14	..	Jim Butler	28	..

GOLDFIELD.

	Bid.	Ask.		Bid.	Ask.
Gold Cons	6.05	..	Atlanta	12	13
Columbia Mt	02	..	Great Bend	01	..
Jumbo Ex	29	31	Red Top Ex	02	03
Booth	06	07	Florence	..	1.62½
Blue Bull	03	04	Dom Fraction	13	..
Silver Pick	05	..	Kewanas	05	06
Blue Bell	..	01	Red Hills	02	..
C O D	09	10	Yellow Tiger	..	07
Lone Star	02	..	Diam Triangle	..	01
Oro	03	..			

BULLFROG.

	Bid.	Ask.		Bid.	Ask.
Bonnie Clare	01	..	Cramp Cons	02	..
Halflwr Cons	05	..			

RAWHIDE.

	Bid.	Ask.
Coalition	06	..

MANHATTAN.

	Bid.	Ask.		Bid.	Ask.
Manh Cons	..	04	Mineral Hill	..	02
Manh Dexter	04	..	Stray Dog	03	..
Mustang Manh	03	..			

OTHER DISTRICTS.

	Bid.	Ask.		Bid.	Ask.
Round Mt	41	..	Eagle's Nest	02	..
Nev Hills	2.37½	2.42½	Fairvw G Bdr	..	04
Pitts S Peak	80	82	Fairvw Hallst	..	05

SALES.

100 Montana	95	1000 Stray Dog	02
1500 MacNamara	15	3000 Manh Blg 4	10
1000 Jim Butler	28	5000 Red Top Ex	02
500 Fraction	13	1200 Do	02
1000 North Star	05	500 Merger Mines	07

BUTTER, EGGS, CHEESE.

SAN FRANCISCO, Feb. 21.—Butter—Fancy creamery, 26c; seconds, 25c; fancy dairy, 24c.

Eggs—Store, 20c; fancy ranch, 22c.

Cheese—New, 13½@15c; Young Americas, 16@17c.

CHICAGO, Feb. 21.—Butter—Steady; creameries, 17@26½c; dairies, 16@22c.

Eggs—Receipts, 7815 cases; firm at mark (cases included), 12@14c; firsts, 17½c; prime firsts, 18½c.

Cheese—Steady; Daisies, 13½@14c; Twins, 12¼@12¾c; Young Americas, 14½@15c; Long Horns, 14½@15c.

NEW YORK, Feb. 21.—Butter—Firm; creamery specials, 28c; extras, 25@26c; firsts, 21@23c; seconds, 18@20c; creamery held specials, 23@23½c; extras, 21@22c; firsts, 19@20c; seconds, 17@18c; factory, current make, firsts, 17c asked; seconds, 16@16½c.

Cheese—Easy; State whole milk, September quality, fancy colored, 14¼@15c; do white, 14½c; do summer and fall make, choice, 13¾@14c.

Eggs—Weak; fresh gathered selected extras, 20@20½c; do firsts, 18½c; do seconds, 17@18c; State, Pennsylvania and nearby hennery brown, 20@21c; do gathered brown and mixed, 18½@20c.

GRAIN AND PRODUCE MARKET.

CHICAGO, Feb. 21.—The quotations today were as follows:

Option.	Open.	High.	Low.	Close.
WHEAT—PER BUSHEL.				
May	$ .90⅝	$ .91½	$ .90⅝	$ .91⅝
July	.88½	.88⅞	.88⅛	.88⅞
September	.87⅝	.88	.87⅝	.87⅞
CORN—PER BUSHEL.				
May	.48⅝	.49⅛	.48⅝	.49⅛
July	.49⅞	.50⅝	.49⅞	.50⅝
September	.50⅞	.51⅜	.50⅞	.51⅜
OATS—PER BUSHEL.				
May	.31⅝	.31⅞	.31½	.31⅞
July	.31⅝	.31⅝	.31½	.31½
September	.31	.31¼	.31⅛	.31¼
PORK—PER BARREL.				
May	17.72½	17.77½	17.70	17.75
July	17.00	.....	.....	17.02½
LARD—PER 100 LBS.				
May	9.37½	9.40	9.37½	9.37½
July	9.32½	9.32½	9.30	9.32½
September	9.32½	9.37½	9.30	9.37½
SHORT RIBS—PER 100 LBS.				
May	9.52½	9.57½	9.50	9.55
July	9.27½	9.30	9.27½	9.30
September	9.30	9.30	9.27½	9.30

DAILY MOVEMENT OF PRODUCE.

Articles.	Receipts.	Shipments.
Flour, barrels	12,000	8,400
Wheat, bushels	25,200	15,100
Corn, bushels	327,600	84,300
Oats, bushels	243,800	240,900
Rye, bushels	5,000	6,700
Barley, bushels	87,000	16,800

SAN FRANCISCO GRAIN MARKET.

SAN FRANCISCO, Feb. 21.—Wheat—Easy, no trading; cash, $1.32½@1.35½.

Barley—Easy; December, $1.13 bid, $1.13⅝ asked; May, $1.15⅝ bid, $1.20 asked; cash, $1.12½@1.18¾.

Corn—Easy; Western yellow, $1.24.

LIVERPOOL GRAIN

LIVERPOOL, Feb. 21.—Close: Wheat—March, 6s 11⅝d; May, 6s 1¼d. Weather, unsettled.

MODEL LEAVES FOR EAST.

SAN FRANCISCO, Feb. 21.—Miss Maurine Rasmussen, the beautiful San Franciscan, who has been chosen by Harrison Fisher, the artist as his new model, will leave for the East tomorrow.

Local Markets

BUTTER, CHEESE AND EGGS.

Eggs—Per dozen, California fresh, including cases:

Grades—	Feb. 16	Feb. 17	Feb. 18	Feb. 20
Extras	23c	21c	21½c	22c
Firsts	22c	20c	20c	20c
Seconds	21c	19c	19c	19c

Butter—Per pound, California fresh:

Grades—	Feb. 16	Feb. 17	Feb. 18	Feb. 20
Extras	32½c	30c	27c	27c
Firsts	28c	26c	26c	26c
Storage	24c	24c	24c	24c

New Cheese—Per lb: New California flats, fancy, 16c; firsts, 14c; seconds, 13c; California Young Americas, fancy, 16c; firsts, 15½c; Wisconsin Daisies, 19c; Oregon, fancy, 14c.

Storage—California, 15c; do firsts, 14c; do seconds, 13½c; Young America, 16c; Oregon fancy, 15½c; do Young America, 17c; New York singles, 18½c; do Daisies, 19c.

MEAT MARKET.

DRESSED MEATS.

Beef—Per lb: No. 1 Steers, 9¼@9½c; No. 1 cows and heifers, 8¾@9c.

Veal—Per lb, 12@12½c, according to size and quality.

Hogs—Per lb, 13@13½c.

Lambs—Per lb: Suckling lambs, 12½@13c.

Mutton—Per lb: Wethers, 10@10½c; ewes, 9@9½c.

LIVE STOCK MARKETS.

Cattle—San Francisco prices, gross weight: No. 1 fat steers, weighing over 900 lbs alive, 5½@6c; do under 900 lbs alive, 5¼@5¾c; second quality, 5@5¼c; thin, undesirable steers, 4¼@4¾c; No. 1 cows and heifers, 4½@5c; second quality, 4@4½c; common, thin, 3½@4c; desirable bulls and stags, 2½@4½c; thin, 2@2½c.

Calves—Light weight, per lb, 6@6½c; medium, 5½@6c; heavy, 5@5½c.

Sheep—Per lb, gross weight: Desirable wethers, 5¼@5½c; ewes, 4½@5c.

Lambs—Per lb: Unshorn, 6½@7c.

Hogs—Per lb: Hard grain fed, weighing 100 to 140 lbs, 8¼c; 140 to 250 lbs, 8½c; 250 to 350 lbs, 8¼c; common, undesirable hogs, 6@7c.

POULTRY AND GAME

Poultry—Per doz: Hens, small, $5@6; large, $6@7; do extras, $8@10; old roosters, $5@5.50; young roosters, $6@7; do fall grown, $8@9; fryers, $6@6.50; broilers, large, $4@4.50; do medium, $3.50@4; do small, $3@3.50; ducks, old, $6@7; do young, $8@10; pigeons, old, $1.50@1.75; do young, $2@2.50; squabs, $3@4; geese, per pair, $2@2.50; turkeys, dressed, 20@25c.

Game—Per doz: Gray geese, $3.50@4.50; do white, $1.50@2.50; brant, large, $3; do small, $2; hare, $1.75@2; honkers, $5@7; rabbits, $2.50@3.

PROVISIONS.

Cottolene—Half bbls, 11⅛c; 1 tierce, 11c; 2 tierces, 10⅞c; 5 tierces, 10¾c per lb.

Hams and bacons—Hams 16@18c; picnic hams, 13½c; California hams, 16c; fancy bacon, 4 to 6 lbs 27c, 6 to 8 lbs 24½c, 8 to 10 lbs 23½c, 10 to 12 lbs 22c; sugar cured, 24c; light dry salt bacon, 8 to 10 lbs, 22c; 10 to 12 lbs, 21c; medium bacon, 18c; light medium bacon, 18c.

Lard—Tierces, 12½c; 50s (per case), $6.38; 10s $7.95, 5s $8.08, 3s $8.10; compound lard, tierces, 10¼c; 50s (per case), $5.25, 10s $6.00, 5s $6.68, 3s $6.75; yellow cooking oil, 68c per gal; white cooking oil, 68c per gal; salar oil, 74c per gal; califone, 15c for 1 tierce, 10⅞c for 2 tierces and 10¾c for 5 tierces.

Beef—Local prices are quoted. Export lots, inspected by the government, are $1 per bbl higher. Extra family beef, $18.00 per bbl; family beef, $18 per bbl; extra mess beef, $16 per bbl, smoked beef, 21c per lb.

Pork—Extra prime, in barrels, $29; clear, $33; mess, $29; pig pork, $32; pigs' feet, $6 for half bbls, $2.35 for 35-lb. kegs and $1.50 for kit.

DECIDUOUS AND CITRUS FRUITS.

Apples (per box)—Fancy 4-tier red, $1.25@1.50; Newtown pippins, $1.40@1.50; common to choice fruit, 75c@$1.25; cold storage Belleflowers, $1@1.25.

Pears—Winter Nellis, $2.50@3 per box; cooking varieties, nominal.

Citrus Fruits (per box)—Navel oranges, $1.75@2 for choice and $2@2.25 for extra choice; tangerines, 75c@$1.25 per box; grapefruit, $2.50@3 for seedless and $1.50@2 for common; lemons, $2.75@3 for fancy, $1.75@2.25 for choice and $1.25@1.50 for standard; Mexican limes, $5@5.50.

Tropical Fruit—Bananas, $1@1.50 a bunch for Hawaiian and $1.75@2.25 for Central American; pineapples, $2@2.50 per dozen.

POTATOES, ONIONS AND VEGETABLES.

Potatoes—River white, $1.65@1.85 per ctl; Salinas and Lompoc Burbanks, $2.25@2.65 per ctl; Oregon Burbanks, $1.90@2.10 per ctl; sweet potatoes, $3.25@3.50 per ctl; early rose, $1.65@1.85; small Oregon seed, $1.35@1.60 per ctl.

Onions—$2.40@2.50 per ctl for local and $2.50@2.65 for Oregon.

Vegetables—Tomatoes, $1.25@1.50 per crate; do Mexican, $1.25@2; green peas, 10@15c lb; green peppers, 9@12½c per lb for Bell and 6@10c for Chile; garlic, 4@5c per lb; cabbage, 60@65c per ctl; cucumbers, $1@1.50 per dozen; cauliflowers, 50@75c per dozen; turnips, 65c per sack; carrots, 65c per sack; celery, 65@75c for small and $1.50@1.75 for large crates; eggplant, 10@15c per lb; lettuce, $1.50@2.75 per crate; rhubarb, 5@10c per lb; mushrooms, 75c@$1.15 per box.

BEANS AND SEEDS.

Beans (per ctl)—Bayos, $4.75@5.10; small white, $3.25@3.50; large white, $3.25@3.50; pink, $5.50@5.65; red, $5@5.50; blackeye, $5.50@5.75; lima, $6.10@6.15; red kidneys, nominal; cranberry beans, $4@4.25; garvanzas, $2.50@3.25; horse beans, nominal; Manchurian beans, $3.50@3.75 for red and $3.50@4 for speckled kidneys.

Seeds—Brown mustard, 5½c; yellow mustard, ——; flaxseed, 5@5½c; canary, 3¼c; alfalfa, 18c; rape, 1@2½c; timothy, 8c; hemp, 3¼@3½c; millet, 2¾@3¼c per lb.

Dried Peas—Green, $3.75@4; Niles, nominal.

DRIED FRUITS, RAISINS NUTS, HONEY.

Fruits—Evaporated apples, 10@11c; apricots, 11@13c; fancy Moorparks, 13½@14c; peaches, 6@7¾c; fancy, 7½@8c; prunes, 7@7¼c basis; figs, 5@7½c; pears, 10@13c.

Raisins—Layers, clusters—6 crown, $2.50; 5 crown, $2; 4 crown, $1.40; 3 crown, $1.10; 2 crown, $1; seeded, 6c for choice and 5¾@6c for fancy; Thompson's seedless, 5⅜@5½c; loose muscatel, 4 crown, 5c; 3 crown, 4½c; 2 crown, 4c; seedless, 4@5c; raisins in sweatbox at Fresno, 3c.

Nuts—Alameda, nonpareils, 15c; IXL, 14c; ne plus ultra, 13c; peerless, 12c; Drakes, 11½c; languedocs, 11c; hardshell, 7½@8c; shelled almonds, 30@35c; new walnuts, 15c per lb for No. 1 softshells, 14½c for No. 1 standards; No. 2 standard, 11c; pecans, 14½@15c; peanuts, 4½@5c; pine nuts, 18@20c; Italian chestnuts, 12@14c; California chestnuts, 10@13c per lb.

Honey—Water white comb, 13@15c; white do, 12@12½c; amber do, 10@11c; Sacramento river comb, 10@12c; extracted, 7@8c for light amber and 5½@6½c per lb for amber.

Beeswax—27½@30c per lb for light and 23@26c for dark.

FLOUR AND FARINACEOUS GOODS.

Flour—California family extras, $5.40@5.80 net without discount; bakers' extras, $5.40@5.80; superfine, $4.50@4.70; Oregon and Washington, per bbl, $4.00@4.80 for family bakers' and patents and $4@4.80 for cutoff; Kansas patents, $6.70; do straights, $6.50; Dakota patents, $7.40; do straights, $7.20, do clear, $6.60 per bbl.

Farinaceous Goods—Buckwheat flour, $4.20; buckwheat flour, self-raising, $5; buckwheat groats, $8; corn meal, yellow, $3, white, $3, extra cream yellow $3.25; extra cream white, $3.25; corn flour, $3; cracked wheat, $3.50, entire wheat flour, $3.25; farina, $3.60; graham flour, $3; hominy, large $3, small $4, granulated $3; oatmeal, $4.25; oat groats, $4.25; pearl barley, $4.20; rice flour, $6; rolled oats, $4.25; rolled wheat, $3.60; rye flour, $3.25; rye meal, $3.10; split peas, yellow $6, green $3.50; extra cream rolled oats, 180 lbs $7.50, 2 90-lb sacks $7; rolled flakes, 18-lb bbls $5.75, 2 90-lb sacks $5.25; rolled wheat, 150-lb bbls $4.75, 2 75-lb sacks, $4.25.

HIDES, TALLOW, WOOL AND HOPS.

Hides—Culls and brands sell about ½@1c under quotations: heavy salted steers, 10c; light medium, 9c; light, 8½c; cowhide, 8½c; stags, 6½c; salted kip, 10c; salted veal, 15c; salted calf, 15c; dry hides, 18c; dry salt hides, 12c; dry kip, 17c; dry calf, 22c; sheepskins, shearlings, 25@40c each; short wool, 40@70c; medium, 70@90c; long wool, 90c@$1.25; lambs, 20@50c; horsehides, salt, $2.25@3 for large and $1.50@2 for medium, 75c@$1 for small and 25@50c for colts; horsehides, dry, $2.00@2.25 for large and $1.25@2 for medium, 50c@$1 for small and 25@50c for colts; goatskins, prime angoras, 75c@$1; large hair goats, 20@40c; medium, 20@30c; small, 5@15c.

Tallow—No. 1 rendered, 5@5½c; No. 2, 3¼@4½c; grease, 2@3½c.

Wool—Spring clip, San Joaquin, year's staple, 9@11c; do 8 months, 7@11c; Humboldt and Mendocino, 15@17c; Nevada, 10@12c per lb.

Fall clip—Mountain free, 9@11c; northern and valley, 7@9c; San Joaquin fall and lambs, 7@9c; do defective and heavy, 5@7 per lb.

Hops—Crop of 1910, 15@22c per lb to growers for crop of 1911, 15@16c per lb.

HAY AND FEEDSTUFFS.

Both hay and feed stuffs remain unchanged both as to prices and market conditions.

Bran—$24@26 per ton.

Middlings—$32@35 per ton.

Shorts—$25@26 per ton.

Feedstuffs—Rolled barley, $24.50@25; rolled oats for feed, $30@31; mixed feed, $25@26 for average lots; linseed oilcake meal, 20 tons, $40, 10 tons $40.50; 5 tons $41; smaller lots, $41.50; cocoanut cake or meal at mills, $24.50 in 20 and 10 and $25 in 5-ton lots; jobbing, $25.50; corn meal, $35@36; cracked corn, $35@36; alfalfa meal, carload lots $19, jobbing $19; red star alfalfa meal $19 in car lots and $10 jobbing; Mo-

Hay—Ordinary wheat, $8@12; choice, $12.50@13.50; wheat and oat, $8@11.50; tame oat, $8@12.50; volunteer wild oat, $7@9; alfalfa, $8@13; stock hay, $5.50@7 per ton.

HORSES AND MULES.

The following quotations for horses and mules are furnished by the Butchers and Stock Growers' Journal:

HORSES.

Desirable drafters, 1700 lbs and over	$275@300
Light drafters, 1550 to 1650 lbs	225@275
Chunks, 1350 to 1500 lbs	200@250
Wagon horses, 1200 to 1350 lbs	175@200
Delivery wagon horses, 1000 to 1200	150@175
Desirable farm mares	125@150
Farm workers	75@125

MULES, MEDIUM TO EXTRA.

900 lbs, 4 to 7 years	$125@150
1000 lbs, 4 to 7 years	150@175
1100 lbs, 4 to 7 years	200@225
1200 lbs, 4 to 7 years	250@300

Over 7 years old range from $15 to $25 lower, horses close to type, with age, bone conformation.

Note—Shippers to this market must have horses close to type, with age, bone conformation and style, to command extreme quotations.

Private Wire—Chicago, New York. Western Union Code.

J. C. WILSON

MEMBER
NEW YORK STOCK EXCHANGE
CHICAGO BOARD OF TRADE
THE STOCK AND BOND EXCHANGE, SAN FRANCISCO.

Main office, Mills Bldg., San Francisco. Branch offices—Palace Hotel (main corridor), San Francisco. Hotel Alexandria, Los Angeles. Hotel Del Coronado.

Correspondents—Harris, Winthrop & Co., 25 Pine st., New York, & The Rookery, Chicago.

Superior Court Calendar

DEPARTMENT ONE.

Hon. T. W. Harris, Judge.
F. N. Heaney, Clerk.

Wednesday, Feb. 22.
Legal holiday.

Thursday, Feb. 23.
27967—Adams vs. Pullman Car Co.
33087—Kane vs. Kane.

Friday, Feb. 24.
Law and motion day.

Saturday, Feb. 25.
30205—Herman vs. Our Lady's Home.

Monday, February 27.
30780—Fisher Lumber Co. vs Wisehart.
Fayundas vs. Asmussen; to take its chances.
29384—Bruner vs. Gillette et al.
32843—Dodge vs. Dodge.

Tuesday, February 28.
30780—Fisher Lumber Co. vs. Wisehart.
Fayundas vs. Asmussen; to take its chances.

Wednesday, March 1.
30623—Oakland Sash and Door Co. vs. Rissnan.
30240—Stewart vs. Littlefield; to take its chances.

Thursday, March 2.
32047—Lundholm vs. Maurlan.
33455—Stephenson vs. Berkeley Bank Savings; to take its chances.

Friday, March 3.
Law and Motion Day.

Saturday, March 4.
32816—Pacheco vs. Stigbarn; 9:30 a. m.

DEPARTMENT TWO.

Hon W. H. Waste, Judge.
P. W. Wuthe, Clerk.

Wednesday, February 22.
Legal holiday.

Thursday, February 23.
27773—Derby Co. vs. Souza; trial.
34191—Reid, etc. vs. Meyers et al.; to take its chances.

Friday, February 24.
Law and Motion Day.

Saturday, February 25.
Ex parte and chamber matters.

Monday, February 27.
33858—King vs. Fragley; trial.
6474—In re trust estate of Frank Stoddard; for hearing.

Tuesday, February 28.
32084—Bauer Law and Collection Agency vs. Jewell.
30703—Atlas Brass Works vs. Konigsberg; for submission.
34474—Ames vs. Miller; trial.

Wednesday, March 1.
33605—Rued vs. Blake; trial.

Thursday, March 2.
Ex parte and chamber matters.

Friday, March 3.
Law and Motion Day.

Saturday, March 4.
Ex parte and chamber matters.

DEPARTMENT THREE.

Hon. John Ellsworth, Judge.
Geo. H. Stricker, Clerk.

Wednesday, Feb. 22.
Legal holiday.

Thursday, Feb. 23.
27984—Christensen vs. Christensen.

Friday, Feb. 24.
Law and motion day.

Saturday, Feb. 25.
Ex parte and chamber matters.

Monday, February 27.
29108—Pacific Coast L. and M. Co. vs. Axton et al.
34374—McMannis vs. Pessagno.

Tuesday, February 28.
29108—Pacific Coast L. and M. Co. vs. Axton et al.
26560—Second-street Planing Mill vs. United Merchants' Realty and Improvement Co.

Wednesday, March 1.
29108—Pacific Coast L. and M. Co. vs. Axton.
23646—Porter vs. Ricketts.
33054—Pacific Sales Corporation vs. Hempstead.
33393—Certini vs. Certini.

Thursday, March 2.
26082—Sunset Lumber Co. vs. Sanders.

Friday, March 3.
Law and Motion Day.

Saturday, March 4.
Ex parte and chamber matters.

DEPARTMENT FOUR.

(Probate.)

Hon. E. J. Brown, Judge.
A. J. Woolsey, Clerk.

Wednesday, February 22.
Legal holiday.

Thursday, February 23.
10206—Estate and guardianship of Sarah Richstelg (incompetent), second account; W. F. Sawyer.
9427—Estate of John F. Richstelg, account of trustee; W. F. Sawyer.
14116—Estate of G. W. Carlow, final distribution; A. P. Leach.
4974—Estate of James H. Hamilton, final account; A. H. Ashley.
14928—Estate of Herman C. Koempel, petition for probate of will; Robinson & Robinson.
11562—Estate of John D. Collins, supplement to account, final account, order to show cause; B. F. Oakford.
10515—Estate of Mary Ann Skelton, account of trustees; Reed, Black & Reed.
14897—Estate of Fredrick Senram, petition for letters of administration; Benjamin F. Bergen.
18540—Estate of G. Farris, final distribution; A. P. Leach.

DEPARTMENT FIVE.

(Criminal)

Hon. Wm. S. Wells, Judge.
L. A. Rudolph, Clerk.

Wednesday, February 22.
Legal holiday.

Thursday, February 23.
4921—People vs. Bob Bucallch, grand larceny; report of probation officer and sentence; Clarence Wilson.
4921—People vs. E. R. J. Coleman, grand larceny; report of probation officer and sentence; Clarence Wilson.
4874—People vs. Hubert Woods, burglary; trial; B. E. Gehring.
4859—People vs. Lazor Brooks and Hyman Friedenberg, arson; further trial.

DEPARTMENT SIX.

Hon. F. B. Ogden, Judge.
W. M. Manning, Clerk.

Wednesday, Feb. 22.
Legal holiday.

Thursday, Feb. 23.
27287—Goularte vs. Russell et al.; trial.
30654—Parr vs. Bear et al.; fur trial.
26016—Lukens vs. O. T. Co.

Friday, Feb. 24.
Law and motion day.

Saturday, Feb. 25.
Ex parte and chamber matters.

Monday, February 27.
34348—Simallus vs. Brown et al.; trial.
34404—Koenig vs. Hinck; petition—change of name.

Tuesday, February 28.
33670—Citizens' Bank Fruitvale vs. Williams.

Wednesday, March 1.
29520—Franks vs. Roeth et al.
29521—Brown vs. Union National Bank, etc.
29588—Veller et al. vs. Union National Bank, etc.
29589—Veller vs. Union National Bank, etc.
29612—Criss vs. Union National Bank, etc.
29650—Collins vs. Union National Bank, etc.

Thursday, March 2.
Same cases as on Wednesday.

Friday, March 3.
Law and Motion Day.

Saturday, March 4.
Ex parte and chamber matters.

SUGAR AND COFFEE.

NEW YORK, Feb. 21.—Sugar—Raw, firm; Muscovado, .89 test, 3.17c; centrifugal, .96 test, 3.67c; molasses sugar, .89 test, 2.92c; refined, steady.

Coffee—Spot, firm; No. 7 Rio, 12¾@12⅞c; No. 4 Santos, 13¾c.

Oakland Tribune

Member American Newspaper Publishers' Association.

Exclusive Complete Associated Press Service for Greater Oakland.

W. E. DARGIE, President.
JOHN F. CONNERS, Managing Editor.
J. CLEM ARNOLD, Business Manager.

Every evening and morning. Morning TRIBUNE (six days a week), 50c per month.
Evening TRIBUNE and Sunday TRIBUNE, 65c a month by carrier. One year, $7.80. Single copy, 5c.

Entered at Oakland Postoffice as second class matter.
Sample copies free on application.
Publication Office, TRIBUNE building, corner of Eighth and Franklin street. Telephone Oakland 528.
Home Phones — Advertising Department, A-2151; Subscription Department, A-2153; Editorial Department, A-2157; City Editor, A-2155.
Branch Office, 1058 Broadway; phone Oakland 767.
San Francisco Office, 714 Market St., opposite Call; phone Kearny 5810.
Berkeley Office, 2135 Shattuck ave.; phone Berkeley 180.
Alameda Office: Schneider's Stationery Store, corner Park street and Santa Clara avenue, phone Alameda 550.
Fruitvale Office, Dawson's Drug Store, Fruitvale avenue and East Fourteenth street; phone Merritt 77.
Melrose Branch Office, Eagle Drug Store, corner Forty-seventh avenue and East Fourteenth street; phone Merritt 58.
Fitchburg Branch—Callen's Drug Store, East Fourteenth and George streets; phone Merritt 509.
Elmhurst Branch, E. W. Eckhardt, druggist, East Fourteenth street and Bay View avenue; phone Elmhurst 74.
Richmond Branch, Edwin Pascoe, 521 McDonald ave.; Phone Richmond 2581.
San Jose Agency, 26 North Second street; phone Main 1478.
Manager Foreign Advertising, Williams & Lawrence, New York—Brunswick building, Fifth avenue and Twenty-sixth street; Chicago — Marquette building. Will T. Cramer, representative.
A file of THE TRIBUNE can be secured at the office of Messrs. E. and J. Hardy & Co., 30-31-32 Fleet street, London. News, subscriptions and advertisements received here.

TO SUBSCRIBERS.
Subscribers failing to receive their paper within a reasonable hour after publication will please report the same to THE TRIBUNE Office by telephone, and a special messenger will be dispatched with a copy of THE TRIBUNE at once.
Manuscripts or photographs submitted to the editorial department for consideration must have stamps enclosed to ensure the return of same if not accepted.

MORNING TRIBUNE.
Entered as second class matter February 21, 1908, at the Postoffice at Oakland, Cal., under act of Congress March 3, 1879.

LOST AND FOUND

LOST—A bull terrier puppy, 8 months old; answers to the name of "Patsy"; wore a collar somewhat too small for him; liberal reward offered. Finder return to 38 Monte ave., Piedmont; phone Piedmont 839.

LOST—February 20, on 14th st., near Jefferson, small leather pouch containing pair diamond earrings, old-fashioned settings; liberal reward. Room 88, 906 Broadway; phone Oakland 7391.

LOST—A string of gold beads on Telegraph and 37th st. or on Moss ave. between Telegraph and Fairmont; liberal reward. 148 Moss ave.

LOST—Black patent leather purse containing letters and spoon. Return to 715 First National Bank or to address on letters; reward.

LOST—Irish water spaniel about 7 months; heavy and quite clumsy. Return to 506 Vernon st. and receive suitable reward.

LOST—White bull terrier puppy in Adams Point district. Please return to 310 Jayne ave., cor. Perkins, and receive reward.

LOST—Watch and gold fob; monogram "J. R. P."; bet. Oakland and Berkeley. Return to 1008 E. 16th st., Oakland; reward.

LOST—Black loose-leaf price book, name Ralph Reed on first page. Mail to Box 493, Spokane, Wash.; liberal reward.

LOST—On Piedmont car or Piedmont ave., Sunday p. m., pair of spectacles. Liberal reward at 489 37th st.

LOST—String of gold beads, Sunday morning, bet. 10:30 and 11. Finder kindly return to 512 41st st.

LOST—Sunday, child's gray muff. Finder kindly return 100 Vernon st.; reward.

LOST—Gold watch and fob; initials T. L. B.; reward 1908 West st.; Oak. 3462.

LOST—Friday, brown collie; male; white neck. Notify 2928 Otis st., Berkeley.

MANY dollars lost each month by merchants and manufacturers not having all job printing and bindery work done at Oakland Tribune office. Phone Oakland 528 for low-price estimator.

MOVING AND STORAGE

AAA—PEOPLE'S EXPRESS CO.—The best teams and service in the city; large, well-padded vans; furniture moved, packed stored or shipped. 412-418 9th st.; phones Oak. 4447, A 2144.

BEKINS

OF COURSE.
1070 Broadway, near 12th st.

COOK-MORGAN Storing and Moving Co.—Furniture, pianos, merchandise, packing and shipping. Office, 503 14th st.; phone Oakland 3235.

HAMBY'S Express and Storage—Furniture, pianos freight, baggage. Stand, San Pablo and 15th st., phones Oakland 1858; residence, Oakland 2021.

LYON STORAGE AND MOVING CO.—Packing and shipping 437 11th st.; phones Oakland 2071, Home A-2071.

PRESCOTT Van and Storage Co.—Separate compartment; hauling free. Office, 1115 23d ave.; Merritt 482, B 1144.

PRICES reduced, separate rooms, under lock. Porter, 1114 Broadway; Oak. 1996.

STUDENTS' EXPRESS TRANSFER CO. Moving, storage, packing, shipping. 2110 Shattuck ave.; Berkeley 74, F 1174.

COLLECTION AGENCY

Phone Oak. 917. KENT Room 33, 969 Broadway

Wages, notes, accounts, attachments.

PHYSICIANS' COLLECTION AGENCY, 8701 E. 14TH ST.; H. H. SELLERS, MANAGER.

WE collect everywhere, accounts, wage notes, etc.; no collect no charge. The Interstate, 4th floor Pacific Bldg., San Francisco.

DAY AND CONTRACT WORK

A—CORBETT & BAYLISS, general contractors, jobbing, store fittings. 1064 Franklin; phones Merritt 2703, Oakland 2739.

ANY kind roofs repaired or painted. A. Hillman, 506 E. 12th; drop postal card.

PATENTS

CARLOS P. GRIFFIN, patents, late examiner U. S. Patent Office, 704 Pacific bldg., S. F.; phone Kearny 4815.

OWN YOUR OWN HOME.

WE will buy any lot you select, design and build you a home on easy terms, if you own an equity in a lot; no cash needed. Box 2692, Tribune.

WANTED—OLD GOLD

HIGHEST prices paid for diamonds and old gold. M. J. Schoenfeld, 1099 Bdwy.

PERSONALS

A merchant would not think a woman very wise if she purchased a yard less silk for a gown than she needed—even if it were very fine silk. Nor is the merchant wise to purchase a column less advertising space than he needs, even if it is very fine advertising space—and costly.

ANY poor girl in need of a friend, a home or advice, is invited to call or write the matron of The Salvation Army Home, Beulah Heights, Cal.; phone Merritt 3827.

ASTROLOGY—Give hour, date, place of birth, sex and $1 by mail. Geo. White, 802 Madison st., Oakland.

Battle Creek, Michigan

Treatments: electricity, vibration, osteopathy, chiropatric adjustments, massage. 509 10th st.

CLAIRVOYANT

PALMIST AND PSYCHE HEALER.

A. NORMAN DEL MARTIN.

Absolutely reliable, permanently located, 12 years in Oakland and San Francisco. No questions asked; he tells your full name, age, the object of your visit and all about yourself, giving reliable advice and help to overcome cause of any trouble, sickness, bad luck. Advises on love, marriage, changes, journeys, investments. Teaches power of control over any one, even miles away, anything you want done or undone. Consult this reliable psychologist. No money in advance. Pay none unless satisfied. Hours, 10 to 8; Sundays, 1 to 6. Readings, $1.

PSYCHIC INSTITUTE

513 12th st., bet. West and Market, Oakland.

EARLE—Meeting Wednesday; reads daily 10 to 8. 469 10th st.

GAS Consumers' Association reduces your bill 15% to 30%. 358 12th st.

I WILL not be responsible for any debts contracted by my partner, George Garbetch, after this date.
W. G. HOLLOWAY.

L. S. CLARK, Attorney-at-Law, 551 Jackson st.—Consultation free; open evenings.

MY wife, Mrs. J. La Breacht, having left my bed and board, I will not be responsible for any debts contracted by her after this date.
JOSEPH LA BREACHT.

MME. STANLEY, palmist-clairvoyant, has moved to 72 San Pablo, cor. 16th.

MME. DE SALONIKA, clairvoyant, card reader; 25c, 50c. 817 Clay st.

NOTICE is hereby given that my wife, Mamie Howland, having refused to live with me any longer, I will not be responsible for any bills contracted by or anything furnished to her.
CHARLES J. HOWLAND.

REWARD—For whereabouts of Miss Eunice Glatz; lived on 7th st., Oakland. Thos. Sibley, Gen. Del., San Francisco.

TO THE TRADES PEOPLE.
Please take notice that I will not be responsible for any debts contracted by my wife, Florence V. Crossen, unless the debt is contracted by my written consent, as I make her a cash allowance sufficient to pay all her bills, and I therefore will not be responsible for any bill she contracts for.
JOSEPH L. CROSSEN.
819 36th st., Oakland, Cal.

THE Hydro Institute, Apt. 3, 1100 Jackson, cor. Taylor, San Francisco—Swedish massage, constipation, lumbago, obesity specially treated. Phone Franklin 6005.

50c Plain skirts cleaned and pressed; monthly contracts $1.50. Golden Gate Cleaning Works, 1919 Filbert; phone Oakland 1397.

HELP WANTED—MALE

AUTO instruction; day, evening. Motor Engineering School, 57th and Adeline sts., Oakland.

MEN wanted who know the advantages of a big saving in job printing and bindery work. The Oakland Tribune beats San Francisco prices and has the largest plant in Oakland.

MEN and women wanted to feed Manhattan Stock Poultry Food, Red Ball brand.

PARTNER; manufacturing retail; clears $200 per month; can be improved; experience unnecessary; price $200. Apply to owner, 1399 Market st., San Francisco.

WANTED—Ambitious workmen; we pay fair wages and teach you automobiles, electricity, plumbing or bricklaying trade; some advanced students earn $2.50 per day; 300 students last year; only few months required to learn trade and about $100 deposit, payment, bond or security to guarantee company against losses; catalogue free. United Trade School Contracting Co., 1201 Call Bldg., San Francisco.

WITH your pluck and ambition no one can prevent your succeeding except yourself; don't stand in your own way, send today for particulars. Opportunity, Box 5778, Tribune.

WANTED—Two good solicitors for Oakland and vicinity; good man can earn $100 per month. Call bet. 4 and 5 p. m., 408 San Pablo ave.; take elevator.

WANTED—Carpenter at once. 957 Broadway, room 24; Abbott.

WANTED—Boy with wheel. Taylor Book Store, 467 12th st.

YOUNG man for lead in vaudeville. Address Cletis Dyman, General Delivery, Oakland.

HELP WANTED—FEMALE

A WOMAN for cooking and general housework; 2 in family, small house. Phone Oakland 6890.

COOKS, $30 and $40; chambermaid, waitress, practical nurses, girls for general housework. Woman's Employment, 1256 Broadway; phone Oakland 3359, A-4959.

COMPETENT help wanted. Mrs. Nelson's Employment Agency, 1256 Broadway; phones Oakland 4945, A 5664.

DISTRICT school teacher; good salary. J. B. Stearns, 2142 Shattuck ave., Berkeley.

LADIES, learn hairdressing at California College of Hairdressing and Beauty Culture; diplomas and formulas given; individual instruction. 967½ Market st., bet. 5th and 6th, San Francisco.

WANTED—Bright young lady for office work and stenographer; accuracy and good penmanship essential. Apply in own handwriting, stating experience, reference, salary expected, Box 8120, Tribune.

WOMEN who have job printing for fraternal orders, church affairs and social functions, can save 10% to 20% on every order. The Tribune plant is the finest in Oakland. Work executed at once.

WITH YOUR PLUCK AND AMBITION no one can prevent your succeeding except yourself; don't stand in your own way; send today for particulars. Opportunity, Box 5778, Tribune.

WANTED—Competent girl for general housework; good wages. No. 39 Monte Vista ave.; telephone Pied. 1237.

WANTED—Good stenographer; temporary position. Call Wednesday, bet. 9 and 10, 1002 Webster, cor. 10th.

WANTED—Demonstrators for outside work; nothing to sell, no orders to take; salary. Apply 1258 Clay st.

NEAT young girl, housework and plain cooking; references; good home. 1625 Ashby ave.

WAIST-FINISHERS wanted. Apply Dressmaker, 1229 Franklin st., cor. 15th street.

WANTED—An apprentice for dressmaking; paid while learning. Box 5744, Tribune.

WANTED—Girl for general housework. 1531 Lafayette st.; phone Alameda 413.

HELP WANTED—FEMALE (Continued.)

WANTED — Immediately, experienced makers. Apply at Ryan's, 581 14th st.

YOUNG lady who sings, for vaudeville. Address Cletis Dyman, General Delivery, Oakland.

2-5 DAILY, refined woman to be useful to lady; 25 to 40 years only. Box 8161, Tribune.

SITUATIONS WANTED—MALE

A MIDDLE-AGED man wants position as chauffeur; 6 years' experience with automobiles; willing to take care of garden; best references. Box 8143, Tribune.

A YOUNG couple desires position on ranch; man all-round horseman, wife as cook. State wages and particulars to Box 9786, Tribune.

A YOUNG man, 18, wishes position in office or store; excellent references. Phone Oakland 2467.

A YOUNG man, 18, wishes position in office or store; excellent references. Phone Oakland 2467.

BOOKKEEPER, practical experience, and on special systems, 18 years with one corporation and choice references, am a steady worker and an agreeable position would be more considered and appreciated than a question of salary. Box 8110, Tribune.

BRICKLAYER wants work, $4.50 day or by job. E. C. Venn, 957 8th st.; phone Oakland 3693.

CARPENTER, handy man; does rough carpentering, painting, builds fences, shacks, chicken corrals, repairs roofs, reasonable. Phone Piedmont 3246.

CARPENTER, framer and finisher; repairing, remodeling store fronts and fixtures. C. S., No. 377 28th st., Oakland; phone H 6484.

COLLEGE boy wants place to work for board outside of school hours; references. Tel. Oakland 6030; 1301 Webster st.

CARPENTER wants work, day or job, new or repair; prices reasonable. Box 8115, Tribune.

FOR reliable Chinese or Japanese help phone Oakland 4926 or A 5538.

JAPANESE, good cook, wants position in family; many references, as cook only. Naka, 840 Alice st.; phone Oakland 2376.

JAPANESE school boy wants job in Oakland; good cook; going to school. 360 8th st., Oakland; phone Oakland 5061.

JAPANESE boy, going to Durant school, wants position as school boy near the school. Phone Oakland 6517.

JAPANESE student wants place to work while attending school. 604 E. 12th st.; phone Merritt 3593.

Landscape Gardener

Japanese gardener; fine landscape gardening, artificial rockeries and new garden constructed; work guaranteed; by day, week or month; city or country. H. Liro, phone Oakland 6538; 724 21st st.; phone Oakland 6631 after 6 p. m.

MAN and wife want position on ranch; good, reliable couple, with best of references. Box 402, Tribune.

POSITION by young married man; Oakland or San Francisco; 9 years' experience in large grocery, candy, notion and drug sundry house; A1 reference; will start with moderate salary. Phone Berkeley 1057; Box 8103, Tribune.

PAINTING and paper-hanging; paper hung for 15c single roll. S. E. Miller, 814 20th st.; phones Oakland 4616, A 5778.

TWO painters and paper-hangers, thorough mechanics, want work, price very reasonable. 113 8th st.; phone H 4858.

TWO painters want day or contract work, tools furnished. Phone Merritt 1422.

WANTED—By high school student, board and room in exchange for work after school hours. Box 8118, Tribune.

YOUNG man wishes place to work for room and board while attending college. Address 306 12th st., phone Oakland 3468.

YOUNG man, aged 25, wants work; used to horses and handy with tools. Address R. S., 1354 11th ave., E. Oakland.

YOUNG man wants work in store or as delivery clerk. Address C. W., 1826 51st ave.

SITUATIONS WANTED—FEMALE

A JAPANESE girl wants a position as first-class cook in private family; wages $8 up week; phone hour after 5 p. m. Tel. Berkley 5792.

A MIDDLE-AGED woman will take good care of children while parents are at theaters or receptions. Phone Merritt 2594.

A YOUNG woman, age 23, wishes respectable situation with own little girl, 8 years. Address Box B-407, Tribune.

A YOUNG girl stenographer wishes position with reliable firm; capable and willing. Phone Alameda 1828.

A YOUNG German girl to assist in housework or care of child. 1456 36th ave., Fruitvale.

A WOMAN wants washing or housecleaning by the day. Phone Merritt 2514.

A NO. 1 dressmaker wants work at home or in families. Phone Merritt 838.

A LAUNDRESS and house-cleaner wants day work. Phone Berkeley 2906.

CHILDREN'S sewing to do at home. Call or address 1771 21st ave., East Oakland.

DRESSMAKER wishes to go out by day or week or with another dressmaker. 1511½ Market st., Oakland; phone A-3209.

DRESSMAKER desires more sewing; all plain sewing, etc. 1074 12th st.; phone Oakland 4041.

FOR reliable colored help phone Oakland 4926 or A 5538.

GOOD practical nurse wishes a position; invalid or infant preferred. Phone Oakland 3859.

MIDDLE-AGED woman, position as invalid's companion or mother's helper; willing to be generally useful; references. Box 8104, Tribune.

POSITION wanted by young Japanese girl as cook's helper or houseworker. Apply to phone Piedmont 1794.

RELIABLE young woman, with healthy boy of 6, desires position as housekeeper with elderly couple; good cook and manager. Box 403, Tribune.

REFINED young widow wishes position as housekeeper for widower or bachelor; or cook. 1165 7th st.; phone Oakland 4832.

SITUATIONS WANTED—FEMALE (Continued)

SITUATION wanted, colored girl; would like to assist in housework from 8 to 12 regular by week. Phone A 2611.

WANTED—By competent, reliable, middle-aged woman, good cook, neat housekeeper; no washing; no children. 709 8th, cor. Castro.

WANTED—By high school student, board and room in exchange for work after school hours, references. Box 8118, Tribune.

WOMAN wants work by day washing, ironing or house-cleaning. 942 Magnolia st., room 10; Mrs. K.

YOUNG Japanese girl wants work in nice family; good cook and waitress, also good dressmaker 2548 Regent st.; phone Berkeley 1367.

YOUNG Finn woman, good laundress, or any kind of work by the day. Address 2118 6th st., West Berkeley; phone, bet. 10 and 11 o'clock, Berkeley 4132.

YOUNG girl with some hospital training would like place to assist with light housework. Box B 142, Tribune.

YOUNG colored girl desire position, cooking and general housework; private family. 2059 Market.

YOUNG woman wishes light housework in plain American family; wages $15. Box 6125, Tribune.

YOUNG woman would like position, very light housework; no washing. 719 11th street.

SALESMEN—SOLICITORS

LADY and gentlemen solicitors can easily make $3 daily. Call bet. 8 and 10, mornings, 1014 28th st.

LADY solicitors to take orders for pure water for Bay View Water Co. Phone Elmhurst 878.

WANTED—Salesman who can do business with business men, references required. Apply 505 First National Bank bldg.

WANTED—Good salesman and solicitor; permanent position. Apply 165 12th st.

FOR SALE—MISCELLANEOUS

IF quality and prices are right, then why not patronize home industry? Waltz Safe and Lock Co., 5th and Chestnut sts., Oakland; also salesroom 213 California st., S. F., phones Oakland 7678, Kearny 3057.

A TREASURE kitchen table new, with 2 bread boards, knife and napkin drawer and 2 zinc flour bins best make in the market. regular $5.50, this week only $3.90; price our furniture; we carry a full line of new and used goods. Oakland's Furniture Dealer H. Schellhaas, corner store, 11th and Franklin.

ALL kinds window cards for renting or selling houses. Our job department and bindery is the finest in California. You can save 10% to 20% on every order.

AA—MEN'S, ladies', children's clothing bought and sold. Mrs. Evans, 518 8th st.; phones Oakland 2519, A 2046.

A—FAT MAN'S STORE—Large sizes in shirts and underwear. 128 Broadway.

A FINE York fox terrier bitch. Kane's Livery Stable, 1556 Grove st.

BIG 6 sox; 6 pair wear 6 months; $1. Litholin waterproof linen collars, 25c. Tom Ronald, 1234 Broadway.

BUFF ORPINGTON, WHITE MINORCA eggs for hatching. 2212 Channing way; phone Berkeley 1595.

BARGAIN—Tent-house for sale or rent, 14x20, two rooms. 2336 Randolph ave., near Beulah Park.

CLOSING out sale groceries, cash register, scales, counters, bins, shelving, roller top desk and chair; must be sold. 827 12th, between Harrison and Webster sts.

FOR SALE LIME 75c BARREL
Pacific Carbonic Gas Co., foot 5th ave., East Oakland; phone Merritt 28.

FOR SALE—120 White Leghorn pullets, 11 months old, now laying, as a whole or by the dozen. $9 doz. 728 Sycamore st.; phones Oakland 2183 or H 3285.

FOR SALE—St. Bernard dog, female, 2 years old, cheap. Frank Hesse, Forum Cafe; residence, 3796 Piedmont ave.

FEMALE collie for sale. 1113 Magnolia st.; phone A-3061.

How to Find the Proper Place or Street

YOU NEED ONE OF THEM.
The most correct, elaborate and readable wall map of Oakland and Alameda county ever published.

Special Prices to Close

—BUY NOW—

A few left only. The essential of every business man's office, whether in Oakland or the smallest town in Alameda county ever published. Size, 4 ft. 6 in. x 6 ft.

Call on Job Dept. Cashier at Oakland Tribune

LUMBER, doors, windows, brick, plumbing, office desk. Rear of old City Hall.

MOTOR, 1 H. P.; Toledo scales, cheese case, lot of shelving, cheap. 1418 Franklin.

NEW and second-hand bath tubs, sinks, toilets, etc., bought and sold. 509 6th street.

Mexican hair hat-bands, belts, fobs, bridles, bits 1151 Harrison st.

Navajo Indian rugs, finest assortment. 1151 Harrison.

OAK POUND, 26th and Peralta; hunting, house dogs. Phones Oakland 893, A 1088.

SHOW cases, counters, scales, coffee mill, bone crusher, scales, trucks, large refrigerator, etc., etc., at remarkable low prices. Oakland Auction Co, 359-361-363 13th st., near Franklin.

SECOND-HAND lumber, doors, sash, toilets, wash basins, sinks, pipe, brick, etc. Corner 30th and San Pablo; open Sunday.

FOR SALE—MISCELLANEOUS (Continued)

SECOND-HAND lumber and wood for sale; bargain 2d and Alice sts.

THOROUGHBRED Barred Plymouth Rock eggs for hatching; also cockerels for sale. 1524 Mozart st., Alameda.

WANTED—MISCELLANEOUS

A—Highest Price

GOOD cast-off clothing and shoes. Ring up Oakland 6793, or write; will call at once. Uncle Jake, 834 Washington.

A—WANTED — Gentleman's cast-off clothing, furniture; pays highest prices, will call. N. Lando, 583 31st; phone Piedmont 3230.

AAA—ALL kinds of second-hand clothing bought and sold. J. Muller, 533 8th st.; phones Oakland 6457, A 3034.

BEFORE selling your furniture see Berger, 826 San Pablo; phone Home A-4179. Highest prices paid on household goods.

DON'T sell your household goods until you see J. Coleman, 412 11th st., where you will realize more for it. Phone Oakland 3268.

FURNITURE WANTED—We will give you more for your furniture and household goods than you can get elsewhere. J. A. Munro & Co., 1007 Clay st., Oakland, phone Oakland 4671, 911 Phelan Bldg., S. F., phone Douglas 641.

EVERY kind of printing matter executed at 10% to 20% discount over San Francisco prices. We make books, cuts or do any kind of printing. Call at once for estimate.

IF you must have the most money for your furniture, merchandise, etc., call up Oakland Auction Co., Meysel & Meysel, auctioneers; they will pay you the cash or sell on commission. 359-363 13th st., near Franklin, phones Oakland 4479, Home A-4479.

WANTED—One or two loads fine gravel. 4219 Shafter ave.

500 TO 1000 lbs tea lead or good clean pipe cuttings wanted. Tribune office, 8th and Franklin sts.

BUSINESS CHANCES

BIG BARGAIN—$250 delicatessen in fine location; must sell this week; owner leaving. Box 113, Tribune.

Consolidated Realty Co.

Handles all kinds of business chances.

$3250—We have the swellest transient house in Oakland, location first-class; rent reasonable. 6 years' lease; 47 rooms. Don't overlook this; terms. (D-105)

$1000—Candy and ice cream factory and store, with 6-room flat overhead; rent $40, for all; sales average $12.50 the year round. (D-107)

$450—9-room house; rent $35; and all kinds of good buys. (D-109)

See J. R. Davis with Consolidated Realty Branch, No. 2 San Pablo.

EVERY business man wants to save money. You can save 10% to 20% on all job printing and bindery orders by patronizing the largest plant in Oakland. We defy legitimate competition.

FOR SALE—Cigar stand on the corner; 3 pool tables, bowling alley; doing a business over $200 month; cheap rent; lease for 5 years, 3 living rooms; old established; $850 required; investigate this. 1115 Broadway, Pacific Investment Co., room 45.

FOR business opportunities, grocery stores, hotels, rooming-houses, restaurants, etc., choice locations; no charge for listing. Macklin, room 9, 1219 Broadway; phone A 4055.

GOOD opening for party to start manicure and hairdressing in well-established manicuring store, must be first-class. Apply 1804 Alcatraz ave.

PARTNER for cafeteria; best location in San Francisco; good business; will stand investigation; little money required; lady preferred. 605-607 Montgomery st., near Clay.

RESTAURANT; fine location; must be sold this week at sacrifice; see this before you buy. Inquire 918 Alice st.

SHOE-SHOP, everything complete for hand work. 349½ 10th st.

THERE are wonderful investment opportunities in Central and Northern British Columbia, along the lines of three transcontinental and other railroads building. This vast, now and rich territory of thirty million acres of the finest grain, fruit and mixed farming land, fifty million acres of rich mineral, timber and coal land will develop with marvelous rapidity. Fort George is the geographical center on the line of all railroads building and projected and at the junction of 1000 miles of navigable waterways. You can get in now before the railroad and share in the profits by investing as little as $10 per month. Let us send you a free copy of "British Columbia Bulletin of Information," containing up-to-date news of investment opportunities in this vast, new and rich country, also synopsis of government land, mining, timber and coal laws, etc. Send your name and address today. Natural Resources Security Co., Ltd. Paid up capital $250,000. 514 Bower Building, Vancouver, B. C.

WANTED—To sell to salesmen with mechanical ability the greatest lighting proposition on the earth; sells to business places, city or country; better than scales or cash registers; a fine profit. Cole & Holland, 1611 Brush st., at 23d and San Pablo.

$2000—GROCERY, established six years; monthly receipts $2000, rent $50; 4 living rooms; barn, 2 horses, 1 buggy, 1 delivery wagon; owner retiring from business; will invoice about $2000, terms, $1000 cash, balance good security; this will stand investigation; fine place for man and wife. Particulars at 1115 Broadway, Pacific Investment Co., room 45.

AUTOMOBILES

AUTOMOBILE WANTED.
Modern bungalow, valued at $3750; close to Key Route trains; 5 extra large rooms; has mortgage $1750 wish to trade equity for a good automobile. Box 8156, Tribune.

A MODERN 5-passenger White Steamer to exchange for a runabout or lot; this is a bargain. Room 46, 969 Broadway, cor. 10th.

BARGAINS.
FOR SALE, CHEAP, 4-passenger Tolejo, $600, and 4-passenger Rambler, $150. 188 12th st.

FOR bargains in secondhand automobiles call at the Reliable Auto Repair Co., 140-2 Twelfth st., Oakland, Cal.

FOR SALE—(Reason, buying larger car) Maxwell runabout, A-1 condition. Tel. Pied. 4675.

WILL exchange equity in good building lot for a good runabout car. Phone Oakland 595.

$600—Lot in Elmhurst, near cars; will trade for 4-cylinder automobile. Box B-139, Tribune.

$1000 and lots south Golden Gate Park for auto. Box 8163, Tribune.

MOTORCYCLES

ALL standard makes of bicycles—Tribune, Cleveland, Reading, Columbus, Argonaut, etc. — with coaster-brakes, $22.50 up, terms or cash. C. F. Salononson, 1057 Franklin, near 12th.

FOR SALE—1910 Excelsior motorcycle; little used, special equipment; price $160. 1054 16th st., cor Linden.

HARLEY-DAVIDSON and MERKEL motorcycles, 1911's, arrived; snap second-hand machine, Reading-Standard, fine condition, $85. Geo. A. Faulkner, 351 12th st., Oakland. Watch this space for bargains second-hand motorcycles.

INDIAN, 1911, arrived, second-hand motorcycles cheap. Rose 321 San Pablo.

TAILORS

EASTERN TAILORING CO.—Best men tailors in Oakland 312 Telegraph ave.

DIAMONDS WANTED.

HIGHEST prices paid for diamonds and old gold. M. J. Schoenfeld, 1099 Bdwy.

GRADUATE MASSEUR

ALBERT TRUEB — European - trained masseur. Refers to Dr. Crowley, Dr. Buetau and Dr. Hamlin. Phone Oakland 6731. Gives treatment at your home.

EDUCATIONAL AND MUSICAL

A Modern School for Modern Times.

Polytechnic Business College

and School of Engineering, 306 12th st., Oakland, Cal. Leading Business College of the West. Courses in Business Training, Shorthand, Typewriting, Telegraphy, also Civil, Electrical, Mining and Mechanical Engineering. Summer school. Free catalogue.

A COLLEGE professor would give tuition in public and high school subjects for an hour or two in the evenings. Box B-126, Tribune.

AA—MUSICAL instruments made and repaired. J. N. Aschow, violin maker, 1703 Grove st.; phone Oakland 4409.

AA—VOICE culture, piano. Direc. Mrs. F. Lercher, 578 17th; phone Oak 3947.

ENGINEERING—Civil, elec., min., mechanical, survey, assay; day, evening; established 1864. Vander Naillen School, 51st and Telegraph ave., Oakland.

Bargain in Pianola Piano Player

Cost $300, in extra good condition. Call evenings, 6 to 9 o'clock, 2270 Grove st.

BERKELEY School of Music and Dramatic Art, 2073 Allston way; phones Berkeley 4005, F 1936; halls for rent.

MRS. HAMBLETON'S Grammar and Commercial School, 963 Oak st.—Grammar day school for girls and boys, also classes in bookkeeping, mathematics and business practice.

MRS. HARRINGTON—Piano or singing instruction equal to any costing $5 a lesson. $4 month; piano for practicing. 1957 Myrtle.

ORATORY—Alfaretta H. Niver, Rice Institute, 305 San Pablo. We take pleasure in advertising prospective pupils. Phones A 1569, Oakland 3069.

Private Instruction

given by experienced lady teacher in English branches of both private and public school work; terms moderate; best of references. "I." 380 Fairmont ave., Oakland.

PROF. CHAPMAN announces the reopening of his children's class in society, fancy and folk dancing, Maple Hall, Saturday, February 25. All former pupils and those desiring to learn correctly, invited.

PRIVATE lessons in shorthand, Pitman system; teacher from New York Business College, 578 17th st.; phone Oakland 9476.

SHORTHAND, TYPEWRITING, office methods, private classes, professional instruction, speed methods; personal direction of Frederick G. Ilsen, certified teacher. Office 49, 1065 Washington st.

VAUDEVILLE school opened; pupils wanted; professional tryouts given by competent manager and performer. Apply at Melrose Theater, 4413 E. 14th st., Oakland.

MUSICAL INSTRUMENTS

PIANO cared for for storage; give good care, references. 673 23d st.

PIANOS FOR RENT.

FINE pianos for rent. Kohler & Chase, 1015 Broadway; phone Oakland 1009.

MEDICAL

DR. BRINK'S OFFICES—

517 23d st., near Telegraph ave., Oakland.
SPECIALIST FOR WOMEN.
LADIES—If you are suffering from any ailment peculiar to your sex or in trouble and worried about your condition, consult a physician who is always successful and who guarantees immediate results without detention from home or work.
His offices are well appointed, strictly private and equipped with the most modern appliances essential to the proper treatment of women. His fees are very moderate and his advice absolutely free. Private sanitarium with trained nurses when required. Hours, 10 a. m. to 8 p. m.; Sundays, 10 to 2. Phone Oakland 7901.

ATTENTION LADIES—Dr. Hicks, 933 Market st., bet. 5th and 6th., S. F.; women only; no delays or disappointment, relief guaranteed; painless methods; most obstinate cases treated; all female complaints and irregularities treated; absolutely harmless; low fees; by consulting specialist you save time and money; advice free; 10 a. m. to 4 p. m. and 6 to 9 p. m.; Sunday, 11 a. m. to 2 p. m.

AA—ST. MARGARET'S Maternity Home; confinement and adoption; all women's and children's diseases treated; free treatment every Wednesday, 9 to 11 a. m. 171 E. 14th st.

A—PRIVATE home before and during confinement; reasonable; adoption if desired; large grounds; home comforts. Mrs. E. Clarke, 563 21st., Oakland.

DR. ADAM LYONS, physician-surgeon, 62-63 Delger Block Broadway and 14th, specializing genito-urinary diseases.

LADIES! Ask your druggist for Chichester's Pills, the Diamond brand, for 25 years known as the best, safest, always reliable; buy of your druggist; take no other. Chichester's Diamond Brand Pills are sold by druggists everywhere.

MME. E. SIMON, graduate midwife; private home for confinement; terms moderate; 12 to 3 p. m. 3220 Washington, Fruitvale; phone Merritt 167.

OSTEOPATHY

DR. F. A. LACEY, Osteopathy, Electro-Therapeutics. Oakland Bank Building, Broadway 12th; phone Oakland 3468.

PHYSICIANS' DIRECTORY.

DR. F. D'EVELYN—Office, 2115 California st., San Francisco; phone West 1144; hours, 1 to 3. Residence, 2103 Clinton ave., Alameda; phone Alameda 150; hours, 9 to 10 a. m. 7 to 8 p. m.

HAIR PHYSICIAN

DR. M. M. CARTER, hair physician—Diseases of head and hair treated; scalp and facial massage, shampooing and manicuring. Rooms 67 and 68, 1065 Washington st.; phone Oakland 8204.

HAIR SPECIALISTS

SUPERFLUOUS hair painlessly removed by electric needle. Mrs. M. Moreau, 1065 Washington, Blake Block, room 69.

VALPEAU'S FEMALE PILLS

VALPEAU'S female pills are sure; best regulation pills sold; price $2.50 by express. Osgood's Drug Store, Oakland.

THE HEALTHATORIUM.

BY removing the cause of disease we assist nature to effect a permanent cure, our methods are drugless and pleasant. 1012 Telegraph ave.; Phones Oakland 2063, A 2629.

CARPET CLEANING

Why Pay More When We

do the work for less and guarantee better results? New Method Steam Cleaning Co., 737-739 San Pablo ave.; phones Oakland 1249, A 1748; F. W. Carney.

A. LESTER—Gold medal steam carpet cleaning; all work guaranteed. 858 Clay; Oakland 4184, A 4184; res. A 4775.

ALAMEDA CO. Steam Carpet Cleaning Works, 612 2d st.; phones Oakland 2034, A 3334. First-class work guaranteed.

ELECTRIC VACUUM carpet cleaning, first-class work, prompt service; reasonable. 907 Broadway, phone Oakland 8325.

GENERAL house and carpet-cleaning, vacuum process. Phone Merritt 3951.

MATHEWSON, Carpet Cleaning Works, 345 E. 12th st.; phone Merritt 595.

EMPLOYMENT OFFICES

AN oldest Japanese employment office, 811 7th st.; Oakland 6522 Home A-3522.

INVEST any amount; profits large; money returns this year. Box 2812, Tribune.

JAPANESE employment and house-cleaning office. S. A. M. Co., 319 7th st.; phones Oakland 3916, A 4708.

JAPANESE employment and house-cleaning office, 319 7th; phone Oakland 3916.

ORIENTAL Employment Office supplies best help, city or country, on short notice. 362 6th st., Oakland; phones Oakland 2248, A 3691.

FURNISHED HOUSES TO LET

ARTISTIC bungalow, 5 rooms, bath, all modern conveniences, nice yard, well and completely furnished; 1 block from car and 2 blocks from Berryman station S. P. local. 1421 Bonita ave., Berkeley.

A NICE house of 10 rooms for rent, or would sell furniture, as party must go east. 1260 Franklin st., near 15th, 1 block from Broadway.

COMPLETELY furnished 7-room house, $35; also upper flat unfurnished, $18; near Key Route and cars. 516 55th st.

FOR RENT FURNISHED
Nine rooms, recently renovated; excellent neighborhood; must be seen to be appreciated; rent $50. Phone Oakland 3008.

FURNISHED cottage 3 rooms; gas, bath, all conveniences for housekeeping; own entrance. 523 E. 11th st.; phone Merritt 915.

FOR RENT—5-room furnished cottage, complete. 733 E. 37th st.; 4th ave. car.

PARTLY furnished house of 2 rooms and pantry; gas plate, table, bed and dresser. 164 5th st.

SEVEN rooms, elegantly furnished, piano; block to Piedmont Key Route. Phone Piedmont 4675.

SUNNY, 5 large rooms; nice furniture, coal stove, gas plate, $22; no small children. Call 1929 Magnolia st.

THREE-room furnished cottage; rent reasonable. 822 16th st., in rear.

UNFURNISHED HOUSES TO LET

COTTAGE for rent; 26th st.; cheap rent; large yard. 509 San Pablo.

FIVE-ROOM cottage and stable, 84 Echo ave., off Piedmont; $22.50. Apply 4320 Glenn, off Echo.

FIVE-ROOM modern house, near Key Route. 818 54th st.; phone Piedmont 4997.

MODERN, sunny bungalow 6 rooms, bath; good yard; rent $18. 566 Haight ave., near Webster st., Alameda.

SUNNY 4-room furnished cottage; adults; near cars. 457 38th st.

TEN-ROOM house on Brush st.; sunny, nice location; references; $30.
6-room cottage, three blocks from 9th and Broadway; $25.
5-room cottage about seven blocks from 14th and Broadway, $20.
UNITED REALTY ESTATE CO., Inc., 1110 Clay st.
Phones Oakland 2625, Home A-2842.

THREE cottages for rent; East Oakland; modern, up-to-date; 4 rooms with reception hall, bath, pantry, laundry in basement; large back yard; rent $16. Call 562 E. 20th st.; phone Merritt 3272.

TO LET—5-room house; modern conveniences; rent reasonable. Inquire 1316 Addison st., Berkeley.

Why Pay Rent?

When you can buy a new home on terms like rent. See me. B. L. SPENCE, 289 Bacon Block.

$10—COTTAGE three large, unfurnished rooms; gas, wash trays. 1717 Market st., rear., near 24th.

FURNISHED FLATS TO LET

AN elegantly furnished 5-room flat and bath; central, sunny; modern; reasonable; call 10-12 a. m., 1251 9th ave., cor. E. 15th.

A VERY desirable, well-furnished flat, 3 rooms, bath, phone, adults; reasonable. 784 8th st., near West.

BEAUTIFULLY furnished 4-room apartment flat, completely furnished, including piano; $35 to $40; opposite Idora Park. 5726 Telegraph ave.

FLATS

4-room flats, furnished or unfurnished, also beautiful sunny front room, elegantly furnished, suitable for two gentlemen, with excellent table board if desired. 669 32d, near Grove; phone A 3947.

MODERN 4-room lower flat, nicely furnished; very sunny; separate. 2058 Grove, near 31st.

SAN PABLO APTS., 1007 San Pablo ave.—1, 2, 3 and 4-room apts.; private bath, free lights and phone; sunny, elegant furniture; two blocks from Key Route; $12 per month up.

SUNNY furnished flat 4 rooms; bath, basement, coal and gas ranges; central, adults. 720 17th st.

SUNNY, light, upper flat 3 rooms, bath, gas range; new, clean, modern; adults. 2061 West.

SUNNY 4-room furnished flat; corner Myrtle. 930 8th; open 11 to 4.

THREE-ROOM furnished flat; modern; 1294, corner 14th and West sts.; adults. Apply 786 14th.

UNFURNISHED FLATS TO LET

A MODERN flat of 7 rooms; rent reasonable; one minute from Key Route station. 614 Telegraph ave.

DUBOCE AVE., 455—Sunny corner flat, bay-windowed; 6 rooms, bath; accommodations for auto; San Francisco.

Flat For Rent

Six rooms, modern in every respect; rent very reasonable; good location; a few minutes' walk from 14th and Broadway. Apply 1008 14th st.

Flat to Let

1011 Castro st.; rent reasonable; 5 minutes' walk from Washington st.; excellent neighborhood. Apply Ellis Bros., 468 11th street.

FLAT five lovely, sunny rooms; modern; beautiful lawn; fine neighborhood; $12, reduced from $20. 1957 Myrtle.

LOWER and upper flats, 5 and 6 rooms; sunny, almost new; large yard. 556-557 29th st.

NEW, modern, sunny, upper, small flat; Key Route one block; yard and storeroom; very reasonable. 519 39th st.; phone H 6570.

ONLY $13, lower flat 4 rooms; Chestnut st., near 12th; gas, sunny, clean. P. E. Baird, 468 11th st., Oakland.

TWO sunny, central, modern, 4-room flats, one completely furnished; rent reasonable. 999 Webster st., near 10th street.

THREE 3-room flats; rents $13, $14, $16; 673½ 6th st., near Oak. Owner, phone Oakland 7172.

UPPER sunny flat, 5 rooms, bath, gas; 5 minutes' walk business center. 718 17th street.

Why Pay Rent

when you can buy a new home on terms like rent? See me, B. L. SPENCE, 289 Bacon Block.

$14—SWELL sunny flat, 235 Hollis st., near 34th; 4 rooms, bath, gas, wash trays.

FURNISHED ROOMS TO LET

At The Anwa

Just built; absolutely up-to-date; electricity, hot water, phone and call bells; day, week or month. 512A 13th st.

A BEAUTIFUL, modern home, down town; fine surroundings; have a large, finely furnished room, dressing-room adjoining. 663 11th st.

A NICELY furnished room suitable for 1 or 2 gentlemen; home comforts; references required. 664 17th st.; phone Oakland 5958.

At St. George, Of Course

371 13th; $1.50 to $5 week; housekeeping.

FACING park, 3 minutes to S. F. locals and cars, 5 minutes to Broadway, sunny front bay-window room, with or without board. 168 9th st.; phone Oakland 6910.

AA—SUNNY rooms, $2 up; hot water, free baths; fine location. 572 10th st.

BEVERLY, 958 Clay—Furn. rooms, $2.50 week up, hot and cold water; transient.

FOR RENT—Furnished rooms, reasonable; near Key Route local and car lines. 909 Myrtle; call Monday.

HOTEL COSMOPOLITAN, Eighth and Franklin—Rooms 25c to $1 per day, $1.50 per week up.

LARGE sunny room, new home; modern conveniences. 1280 Alice, near 15th.

It's True

If you are looking for an opportunity to make or save money. This applies to you: "No news of more importance to you is printed in this paper than the live, quick offers here in the Classified Pages of THE TRIBUNE. News columns can only tell you about opportunities that other people HAVE SEIZED, and about what other people HAVE DONE. But here you are reading about what YOU CAN DO RIGHT NOW. Other parts of the paper tell about other people's profits. This part of the paper tells about YOUR PROFIT. News columns tell you what has happened. But if you see it in the Classified Columns you can make it happen. There is more advantage for you in this page than in all the news pages put together."

FURNISHED ROOMS TO LET (Continued)

NEW, sunny, front furnished room, three blocks from Piedmont Key Route station; near car lines; phone and bath; one or two gentlemen. 119 Rio Vista ave.

NICELY furnished front room, all conveniences; 5 minutes from Broadway; very reasonable. 86 11th st.; phone Oakland 7223.

NICELY furnished room for respectable working girl; housekeeping privileges; private family; terms reasonable. 1166 Jefferson.

SUNNY front rooms for couple or 2 gentlemen; electric light and bath; reasonable. 768 11th st.

SUNNY front room and side room to rent, reasonable; also store, 50-16. 608 9th st.; phone Oak. 2003.

SUNNY furnished rooms; bath, phone; central; $6-$8. 1418 Franklin.

THE ATLANTIC, 9th and Franklin—Hot and cold water, steam heat; 50c day up.

THE ANGELUS, fur. rms. 1055 Webster.

608 THIRTY-SEVENTH st., bet. Telegraph ave. and Grove cars; 2 min. from Key; sunny, nicely furnished front rooms; all conveniences, very reasonable.

UNFURNISHED ROOMS TO LET

SUNNY, desirable unfurnished rooms. 544 Hobart.

ROOMS AND BOARD

AA—FINE sunny room for one or two gentlemen; home cooking; near local and cars; nice neighborhood; reasonable. 859 Kirkham st., bet. 7th and 8th.

AT the Elkton there are sunny rooms with board; running water; on Key Route line; Sunday dinners a specialty. 817 12th st.; phone Oakland 8048.

AA—FINE sunny rooms, excellent board; individual tables; large grounds; convenient to trains. 1020 Madison, cor. 11th.

AT The Palms, 1103 Filbert—Bright, sunny rooms; excellent board. Phone Oakland 2351.

BOARD and room can be secured at 592 18th st., near San Pablo, for two; widow lady lives alone and can give first-class service at reasonable price.

FURNISHED ROOM WITH OR WITHOUT BOARD FOR REFINED GENTLEMAN, ½ BLOCK FROM CARS AND KEY ROUTE. 5851 GENOA ST.

FOUR steady young men can have room and board for $5 and $6 a week, washing and mending included; private family. Box B-198, Tribune.

LARGE sunny rooms; hot and cold water, phone and bath; first-class board; close to car line, Key Route and S. P. local. 1429 Franklin, near 19th st.

NICE room and board for two gentlemen, home cooking; bath, use of parlor and piano; on car line; $23 per month. 1673 11th ave.

NEWLY-FURNISHED rooms with good home-cooking; table board; close in; private family. 233 12th st.

NEW, pleasant room, fine home cooking; bath, phone, electricity; reasonable. 1360 Brush, near 17th st.

SUNNY rooms; home cooking; close to town; all modern conveniences; rates $50, $60 and $65 for two months. 654 13th st.

SUNNY room with board; use of phone, bath and parlor. 1319 Grove, cor 17th.

THE GABLES, 953 Madison st., cor. 9th—Excellent table; hot and cold water; heat; billiards and pool, under new management; terms reasonable. Phone Oakland 4142.

THE AVONDALE, 534 28th st., near Telegraph—Rooms with private bath, also single rooms; excellent board; references.

1427 FRANKLIN—Newly renovated, sunny rooms, excellent board; cheerful home; hot and cold water, bath. Phone Oakland 4208.

ROOMS AND BOARD WANTED

HOME for convalescent patient, middle-aged woman of refinement will need good nourishing food and warm, sunny room; cheerful surroundings. Address Box 8119, Tribune.

WANTED—Room for father and 10-year-old son; board for son only; within walking distance of town. Address 8123, Tribune.

CHILDREN BOARDED

CHILDREN boarded, good mother's attention at 412 E. 18th st.

HOUSEKEEPING ROOMS

A NEWLY furnished suite with regular kitchen, adjoining bath, and phone; convenient to cars and locals. 915 Filbert st.

AT 806 Madison; rates cut lower, one charge; large suites; snap.

COMPLETELY furnished two or three rooms; regular kitchen; private family. 1227 Myrtle st.

FURNISHED housekeeping rooms, two or more, suitable for man and wife or bachelors; housekeeping; $2 per week. 1158¾ 7th st.

HOUSEKEEPING rooms, also single rooms, $2 up; free baths. 614 15th st.

IN cottage at 738 Telegraph, one single and one double housekeeping room; all conveniences.

ONE, two or three large, sunny housekeeping rooms; bath, gas, laundry, large yard; in private family; adults only. 1564 9th ave., near E. 21st st.

ROOMS completely furnished for light housekeeping; newly papered; reasonable. 609 16th st.; phone A-3514.

SUNNY front room with alcove; housekeeping; also single front room; private house. 520 Sixteenth st.

SUNNY 2-room apartment; hot and cold water; suitable for two gentlemen. Arlon, 915 San Pablo.

SUITE of good housekeeping rooms; regular kitchen, pantry, sunny bedroom. 942 Magnolia st.

SUNNY 2-room suite; regular kitchen, gas range; near S. P.; $15 month. 916 Myrtle, near 8th.

TWO elegantly furnished sunny front apartments for housekeeping; one three rooms, $4 50 per week; one two rooms, $3.25 per week; gas and bath included. 1025 7th ave., East Oakland.

TWO large, sunny rooms with pantry and small kitchen; first floor; private home, modern; rent reasonable; no children. 663 35th st., nr. Grove; phone Pied. 2269.

THREE sunny front housekeeping rooms, furnished; children welcome; yard, gas, laundry; cheap rent. Merritt 2992; 1452 11th ave.

THREE, four or five upper, sunny rooms, sleeping porch; bath; new, modern; adults only. 918 Alice st.; phone A 5125.

THREE housekeeping rooms, or flat of four, furnished, with bath, laundry and yard, reasonable. 892 35th st.

THREE sunny, cozy connecting furnished housekeeping rooms; very low rent. 1730 9th ave.

THREE furnished housekeeping rooms; adults. 681 35th st.

UNFURNISHED 2 or 3 lovely front, sunny, connecting rooms; regular kitchen, pantry, porch, stationary washtubs, with quiet young couple; upper flat. 2115 Myrtle st., near 14th.

451 MOSS AVE.—3 or 4 nicely furnished rooms, complete for houhekeeping.

APARTMENTS TO LET

At Newsom Apartments

New, beautifully furnished; private phone, heat, etc.; 3 blocks Key Route Inn; reasonable. 24th and Valdez, east of Broadway.

Annabel Apartments

Two and 3 rooms, furnished, hot water, steam heat, private phones; near Key Route; reasonable. 570 24th st., near Grove.

A BEAUTIFUL NEW APARTMENT. Elegant location; four rooms and large alcove; furnished or unfurnished, steam heat, etc. 1220 Jackson st.

APARTMENTS TO LET (Continued)

APARTMENTS 4 rooms and bath, completely furnished for housekeeping. 196 E. 16th st., cor. 4th ave.

APARTMENT, two large sunny rooms; bath; adults. The Mentone, 658 8th st., near Grove.

APARTMENT of four furn. or unfurn. rooms; private bath, heat. 800 14th st.

AT 228 San Pablo ave., cozy apartments; rents reduced; 2 and 3 rooms, also single rooms; baths, heat. Phone Oakland 2995.

BUENA VISTA, 1411 Brush st.—Finely furnished, private baths; close in; special rates to permanents.

BEAUTIFUL and select 3-room flats; every convenience; adults. Athol ave. and Acton Place.

Casa Rosa Apartments

Now, completely furnished; reasonable; 1 block Key Route, 5 minutes City Hall. 1213 Market, opp. 15th; phone Oak. 4164.

EXTRA, ELEGANT, LATEST

Secure one of the 2 or 3-room furnished apartments, just completed, at the elegant Frederick Apartments, 41st, near Telegraph Key Route station; $20 to $50.

MURI-ELL, completely furnished 2 and 3 rooms, private phones, steam heat, etc., in beautiful location; 1½ blocks from 23d st.; Key Route depot. 527 Grand ave., nr. Webster; $25 and up.

FURNISHED or unfurnished apartment; cozy and bright, 3 rooms; bath, heat; pleasant and central; $25. 1157 Castro st., near 14th st.

COZY apartments; free gas and lights. The Colonade, 546 33d st., bet. Grove and Telegraph; phone Piedmont 2056.

LAGUNA VISTA

22d st., corner Harrison—Most beautiful location, facing Lake Merritt; steam heat, hot water; all conveniences; kindergarten; lowest rents in city for first-class apartments; $22.50 up.

MODERN apartments, The Wagner, cor. 23d, Brush and San Pablo; entrance 23d st.; steam heat.

Palm Inn Apartments, 534 25th st. New 2, 3, 4 rooms, furnished; sunny; billiards; sleeping porches; close to Key Route; garage.

Roslyn—19th & Telegraph 1 to 4 rooms, furnished or unfurnished.

ROOMS and apartments, very reasonable, at 2110½ Ashby, near Shattuck. Phone Berkeley 6569.

St. Regis Apartments Now Open

Remodeled and refurnished; 1, 2, 3 rooms; bath, heat, hot water. 25th and Grove sts.; Mrs. Hancock, lessee.

St. Nicola Apartments

Quiet, modern, elegantly furnished; new management; centrally located. 16th and Clay sts.

THE FAIRMONT, 201 Orange st.—New and modern elegantly furnished; five minutes from 22d and Broadway; steam heat.

TWO-ROOM apartments, furnished or unfurnished; $12 and $16. 6009 Shattuck ave.; phone Piedmont 5199.

Vue Du Lac

3d ave., at E. 16th st.; phone Merritt 1765—Perfect neatness, all conveniences and refined surroundings at the lowest rates in Oakland; Dimond car passes door.

205 TELEGRAPH ave., cor. 18th—Sunny, desirable, unfurnished, housekeeping apartments; references. Office, 510 18th street.

3-ROOM apartment, partly furnished or unfurnished, $15, including water and electricity. 170 E. 16th st.

HOUSES AND ROOMS WANTED

FURNISHED modern cottage or flat of 5 rooms, within walking distance; Piedmont preferred; not over $25. 215 8th st.

STORES AND OFFICES

LARGE offices, 30x36, second floor of Tribune Bldg., corner of 8th and Franklin sts.; rent reasonable; will give a lease to a good tenant. Apply J. F. Conners, Tribune.

STORE, $25; splendid opportunity for any business; next to drug and dry goods store; transfer corner. Apply H. F. Sanders, 1553 23d ave., cor. E. 21st st., E. Oakland.

SPLENDID location for butcher shop, adjoining large grocery in North Oakland; no near competitor. See GEO. W. AUSTIN, 1018 Broadway.

THREE new stores for rent; good location for a butcher shop, fruit store, grocery store; on Shattuck ave., bet. 60th and 61st sts.; rent $15. Inquire 6009 Shattuck ave.; phone Piedmont 5199.

HALLS TO LET

Porter Hall 1462 Grove st.; D. V. Deuel, Secy.; O. 8244. Lodge rooms, maple floors; store for rent.

HOUSE CLEANING

JAPANESE house-cleaning, washing and gardening. 984 Telegraph; Oakland 5271.

LAUNDRY, janitors, gardeners, domestics. 364 E. 17th; Mer 1415, a. m. p. m.

ATTORNEYS-AT-LAW.

A— PHILIP M. WALSH, Attorney-at-Law, rooms 501-502, the Oakland Bank of Savings Bldg., 12th and Broadway, Oakland, Cal.; office phone Oakland 3032; residence phone Piedmont 3016.

B. H. GRIFFINS, Attorney-at-Law, U. S. Bank Bldg., Oakland; phone Oak. 651.

A. L. FRICK, Attorney-at-Law, Bacon Bldg.; phone Oakland 9206.

A. A. MOORE, Attorney-at-Law, 15 2d st., San Francisco.

BEN F. WOOLNER, Attorney and Counselor-at-Law and Notary Public, First National Bank Bldg.; phone Oakland 29.

CLINTON G. DODGE, room 305, Oakland Bank of Savings Bldg.

DUDLEY KINSELL, Attorney-at-Law, Oakland Bank of Savings Bldg.; phone Oakland 1534.

EDWARD R. ELIASSEN, Attorney-at-Law, rooms 1113 and 1115, Union Savings Bank Bldg., Oakland, Cal.; phones Oakland 1669.

FREDERICK E. WHITNEY, Attorney-at-Law, 957 Broadway, room 17 and 19; phone Oakland 4873.

GEO. F. WITTER, Attorney-at-Law, 522 Central Bank Bldg.; Oakland 3074.

GEO. DeGOLIA, Oakland Bank of Savings Bldg., room 613; phone Oakland 33.

GEO. W. REED, Attorney, Union Savings Bank Bldg.; phone Oakland 651.

HARRY W. PULCIFER, Attorney-at-law, Union Savings Bank Bldg.; phone Oakland 1669.

P. M. BRUNER, lawyer, 827 Broadway, on the ground floor.

HARRY C. SCHROEDER, U. S. and foreign patents, 415-16 First National Bank, Oakland; phone Oakland 2751.

JOHNSON & SHAW, law office, 916 Union Savings Bank Bldg.; phone Oakland 3402.

STANLEY MOORE, Attorney-at-Law, Balboa Bldg., San Francisco.

L. S. CLARK, Attorney-at-Law, 851 Jackson st. Consultation free; open evenings.

MELVIN C. CHAPMAN, Attorney-at-Law, Oakland Bank of Savings Bldg.; phone Oakland 836.

PROMPT attention given all legal cases; collecting promptly handled; open every evening. Jno. J. Rice, 918 Broadway.

PERCY C. BLACK, Attorney (Reed, Black & Reed), Union Savings Bank Bldg.; phone Oakland 651.

R. W. KING, Attorney-at-Law, formerly Examiner Bldg., now room 761 (7th floor), Pacific Bldg., 4th and Market, San Francisco. General practice court and office; no fee for consultation or in advance; moderate charges.

REAL ESTATE

A BARGAIN

$1550—Lot 40-125, on high ground overlooking Lake Merritt, in excellent neighborhood; last lot sold in this block brought $1800. I have exclusive sale of this property.

An Attractive Home

$3000—Another home in the best portion of Adams Point is for the first time offered for sale; 7-room house with all modern improvements; built two years only; $1500 cash, balance on reasonable terms.

H. AVERY WHITNEY

REAL ESTATE, INSURANCE AND LOANS.
Rooms 223-224 First National Bank bldg. Phone Oakland 440.

BUSINESS opportunities, building loans, general insurance, real estate. Alameda County Improvement Co., Inc., Blake-Moffatt Bldg., 908 Broadway.

CASTRO VALLEY ORCHARDS—Adjoining beautiful Lake Chabot, between Oakland and Hayward, now on sale in subdivisions of 4 to 8 acres; nearly all in full-bearing almond, apricot and prune trees, good, rich, deep soil; no adobe; slightly rolling and commands beautiful view of valley and bay; 10-cent commutation fare to San Francisco; free rural mail and merchandise delivery, and telephone line now on property, adjoins good schools; is just the place for an attractive country home; prices range from $350 to $500 per acre; easy terms. Apply
PERKINS-SMITH CO.,
1 Telegraph ave., Oakland,
or
TUCKER, LYNCH & CALDWELL, Inc., 114 Russ Arcade, 235 Montgomery st., San Francisco.

FOR SALE—The finest tract on E. 14th st., joining Broadmoor; fine orchard, just right to divide in lots; cheap; $20,000 profit. If this interests you phone Piedmont 4992.

Stop Paying Rent

$10 a month will start you toward owning a fine residence. Write, phone or call for information. Phones A 4744, Oakland 762.

Security Building Co.

1016 BROADWAY, OAKLAND, CAL.

REMOVAL NOTICE.

On or before March 1, I shall move to 410 14th st., the Elks Building, just east of Broadway, where I shall have larger and better quarters for the transaction of the real estate business.
D. F. MINNEY.

WHAT HAVE YOU

We have a choice lot of Oakland property to sell or exchange; prices right. What have you to sell or exchange? It will pay you to list your property with us at once.
CITY INVESTMENT COMPANY,
Rooms 258-260 Bacon Block.

$6700—TO SELL AT ONCE, have reduced price $300, a bargain in exclusive district; 555 Vernon st., opposite Moss ave., only one block from Oakland ave. car line; 7 large-room house, all conveniences, and lot 40x132, terraced lawn, cement driveway, walks and basement; garage. Apply Bert R. Shrader or owner, Oakland 3328, at 522 16th st.

$1000 CASH, balance on mortgage, total price $4750—Two new flats, 5 and 6 rooms and bath each; rent $45; tenants pay water; street paved; convenient to S. P. trains; 17 minutes to 14th st., near junction of Broadway and Mandell, Taylor, 157 Sutter st., San Francisco.

COUNTRY REAL ESTATE.

CHOICE CLOSE-IN ACREAGE, CHEAP. One or more acres, within the corporate limits of Oakland, at $1000 per acre; 30 minutes by 5-cent street car fare from Broadway, Oakland, and 50 minutes from Lotta's Fountain, San Francisco, near the S. P. local station, giving commutation rates, ideal for country homes, florist business, etc.; carnations from gardens in this district sold this year for 25% more than any other on the market, on good county road to Oakland; easy terms; this proposition is all that it is represented to be; fullest investigation courted and challenged. Apply to W. R. ELLIS, room 423 Monadnock Building, San Francisco.

FOR SALE, at half its value, 800 acres two miles from Farmington, $17 per acre; 40 acres improved; 3½ miles from Stockton $3700. Address R. L. Darter, 210 E. Main st., Stockton, Calif.

FOR SALE—1200 acres; fine tract for subdivision; 400 acres in Oakdale irrigation district; this land can be bought right. For prices and terms address J. N. Adams, 210 E. Main st., Stockton, Calif.

GET A RANCH FROM BATTLING NELSON ON EASY PAYMENTS.
$350 $350 $350
$25 cash and $5 each month buys one of those rich, level, 2½-acre HOME FARMS in the famous Battling Nelson ranch. Will build for you on the same terms. F. D. BURR CO., 968 Broadway, Oakland.

LAND SCRIP—Guaranteed soldier's scrip for sale, will locate land open to homestead entry. Write B. A. Mason, Salina, Kansas.

WE have still got a few 10-acre tracts to sell on Sherman Island, on easy terms. Get 10 acres of this at once and get in potatoes. You will make enough to pay for the land this year, as potatoes are going to be high.

27½ acres in Sonoma, on electric car line; fine soil, good improvements; peaches, Gravenstein, apples and cherries; very cheap at $7000; on terms.

Fine poultry ranch at Cotati, of 14 acres; new and modern 6-room house; good improvements; price $4800, on terms.
Office open Wednesday.
J. HAY SMITH CO., 956 Broadway.

Walnut Orchard

Five acres; 6-year-old walnut trees; fronting on Oakland and Antioch electric road, two miles from Walnut Creek. $400 cash, balance on easy quarterly payments.
PERKINS-SMITH COMPANY,
1 Telegraph ave.

168 ACRES in the N.W. ¼ of S. 30 T. 17 N. R. 6 E., Nevada county, California, near French Corral; $10 per acre; will sell on easy terms or exchange for real estate in Berkeley, Oakland or Alameda. I. J. Truman, 785 Market st., San Francisco.

FRUITVALE REAL ESTATE

LOT 50x190; 5-room house, 1 block to cars; $1000 cash. 2921 Viola st.

$50 CASH, balance $10 per month, lot 100x100.
$100 cash, 4 rooms; modern; $15 per month.
We can sell you any property in Fruitvale or exchange for country property.
FRUITVALE REALTY CO.,
1322 Fruitvale ave.

PIANOS FOR SALE

$150—AN upright Grand piano in fine condition, absolutely new, cost $450; must sell at once. Please ask for Mr. Silva, 853 Broadway, Pioneer Loan Office.

NOTARY PUBLIC

AA—V. D. STUART, notary public; money to loan. Tribune office, 8th and Franklin; phone Oakland 528.

LAUNDRIES.

Union Rough-Dry

LAUNDRY—Oakland 5958; Home A 2059. ALL ORDERS IN QUICK SERVICE.
Three Dozen for $1

MIRRORS AND GLASS.

MIRRORS resilvered, and glazing. Oakland Mirror and Glass Beveling Works, 818 Adeline; both phones.

BILLIARD SUPPLIES.

BILLIARD supplies of every description. Oak. Billiard Supply Co., 416 13th st.

HOUSES FOR SALE

A BARGAIN—5-room modern cottage on car line, near school; easy terms; see this before buying. Owner, 1695 26th ave.; phone Merritt 383.

A TEN-ROOM house with two rentable stores on 7th st., only $9000; half down, terms, low interest. See Chas Morube & Co., 598 7th st.

BEAUTIFUL new 5-r. bungalow; $3250; $100 cash and terms. Box 81 8, Tribune.

BRAND new 4-r. bungalow in Fruitvale; large lot, excellent view; close to car line; terms, like rent; this will repay your investigation; take Leona car at 12th and Broadway to Ross ave or phone owner, Merritt 1942.

Chapin & Morris

BUILDERS AND BUILDING LOANS.
1 TELEGRAPH AVE., OAKLAND.

TODAY'S BEST BUY.

We always have a number of the higher class homes under construction and are out expense to prospective purchasers. We are prepared to sell our own properties or to build, if desired, upon the installment plan, and our extensive operations in this line are a guarantee that every transaction with us will be satisfactorily concluded. We have bungalow homes near the Key Route now ready for occupancy ranging in price from $3500 to $4500; others in different locations from $5000 to $10,000.

Chapin & Morris

FOR SALE—5-room modern cottage lot 30x150; fruit trees and chicken yard, 2164 Clement ave., Alameda; $2500 cash or terms. Apply owner, 667 E. 27th st., East Oakland.

FOR SALE—Modern 5-room cottage, just completed; select location; lot 40x100; easy terms; also choice building lots on terms. Inquire owner, room 214 Bacon Bldg.

FIVE-ROOM house and lot, 27x135; everything first-class; windmill; price $2200; $300 down, $15 month. 2737 10th st., West Berkeley.

FOR SALE—Modern 2-story house, 7 rooms and bath; high basement. 857 Grove st., bet. 7th and 8th; owner.

FINE 8-room house; lot 40x100; vicinity of 22d and San Pablo ave., $5000. Box 887, Tribune.

MODERN 7-room bungalow on 53d st., Oakland, near Key Route station; price reasonable; terms easy. See owner, 704 Humboldt Bank bldg., San Francisco.

OWNER LEAVING CITY.

Going to sell my home, 6-room strictly modern cottage, elegantly located. This property will be sold at an exceptional bargain on terms. You cannot afford to overlook this. Call 722 44th st.

POSITIVE SNAP.

5-room high-basement cottage on 60th st., near Claremont Key Route. Owner sacrifices to get cash. Price $2500, $1000 cash, balance $1500 mortgage. Act at once and make the profit.
G. C. WRIGHT,
THE YELLOW OFFICE,
241 CLAREMONT AVE.
PHONE PIEDMONT 863.

SEE this elegantly finished 4-room bungalow; large lot, all fenced; cement walk and driveway; price $1900; terms to suit. 1478 77th ave.

SIX-ROOM house; lot 35x115; 65th st., near Telegraph; $2250. Phone owner, Berkeley 2130.

$7500. $7500.

Two handsome homes, Highland subdivision, Adams Point, 150 and 154 Jayne ave., Oakland.

2-story cement plaster houses, built by day work and just completed; 9 rooms and sleeping porch; hardwood floors, plateglass windows, extra electric fixtures, 110-volt service, 24 Tungsten lamps, finished basement, Hood heater, Schmitt furnace.

Also adjoining lot in rear, 60x120, leveled and bulkheaded, suitable for tennis court, greenhouses, etc., for $1500.

Call, write or phone owner, W. W. Bruner, 180 Perry st., Oakland.

$5700—SACRIFICE SALE!—$5700.

One 7-room 2-story house in excellent condition; has a beautiful marine view, close to the University; neighborhood unsurpassed; lot 45x130; worth $90 per foot; two short blocks to College ave. car line; situated at 2611 Piedmont ave., near Parker, Berkeley, Cal. Owner Dr. E. M. Bancroft; going East; price is worth $7500.

$2500—5-room high basement money maker; $1000 cash. Call at 1533 Prince st., Berkeley.

ROOMING HOUSES FOR SALE.

EIGHT finely furnished rooms; 6 rented; bring $35 month above rent. 1029 Jackson st.

FOR bargains in hotels, rooming-houses, apartment houses and exchanges of all kinds, see
THOMPSON & SPEAKER,
280 Bacon Block; phone Oakland 7794.

HOUSE of 7 rooms, with piano and everything to make a home comfortable; 3 rooms pay the rent; near Key Route and car lines. Call Monday, 909 Myrtle.

NICELY furnished rooming-house, 14 rooms; central. For particulars address Box 8165, Tribune.

12-ROOM house, nicely furnished for light housekeeping; good location; owner leaving. 569 12th, near Broadway.

FURNISHED FLATS FOR SALE

THREE-ROOM furnished flat; a bargain. 1065 Madison st., Apt. No. 7.

HORSES AND VEHICLES

A FARM team, weight 2500, horse, wagon and harness, $200. 2336 High st., Fruitvale.

CUT RATES for hacks and livery; special cars and best feed for board. 370 11th st., Dashway Stables.

EAST OAKLAND Riding School—Riding lessons, careful instruction. 1051 6th ave.; phones Merritt 1107, B 1644.

FOR SALE—There are a few horses left from the last carload, including sorrel mare, weight 1500; black horse, weight 1350; bay mare, 1300 lbs.; bay horse, 1350 lbs.; gray horse, weight 1500; black mare, weight 1100; shetland pony; also a pinto. Please give us a call, 717 Clay st.

FOR SALE at a sacrifice, one team of horses weighing 1100 lb., two sets of double harness in good order, one express wagon, one single coal wagon. For particulars see F. Widing, 3634 Pearl st., off Redwood road, Fruitvale.

FOR SALE—Eight head of heavy horses, also two trucks and three wagons. See H. E. Kent, Peoples Express Co., 412-418 9th st., Oakland.

FOR SALE—Two young horses, 3 years old, weight 1250 each; broke single and double, guaranteed sound. 5401 Grove.

FOR SALE—Good saddle horses, 2 general-purpose horses, 1 pony. 1051 5th ave.; phones Merritt 1107, B 1644.

FOR SALE cheap, two good large delivery wagon horses. Call corner 8th ave. and E. 11th st., East Oakland.

FOR SALE—Horse, wagon, harness. 4423 Glen ave., Fruitvale.

HIGH-CLASS, stylish combination trap, one double two single sets hand-made harness, like new, private parties only. Box B-191, Tribune.

HORSES and rigs for hire, day, week or month. 1320 San Pablo. Oakland 3426.

HORSE, buggy and harness for sale cheap. Apply at 1937 Market st.

HORSE for sale. 801 E. 14th st., phone Merritt 26.

TEN head of all-purpose horses and mares; all fresh from the country; price reasonable. 664 Broadway, Oakland.

WILL TRADE first class buggy horse, McKinney bred, weight 1100, for good young work horse, can be seen at Bekins' stables, 24th and Market streets.

WANTED—A gentle pony for girl 11 years old. Particulars Box 6123, Tribune.

1000-LB. HORSE, cheap, pair horses, 2000 lbs.; business and road buggy; all kinds harness. 370 11th st. Dashaway stables.

LOTS FOR SALE

A SNAP—A contract on a corner lot on the boulevard in Melrose Heights. Box 404, Tribune.

BEAUTIFUL tract of land for sale, cheap; purchaser can double money invested; let me tell you about it; on E. 14th st., joining Broadmoor tract. Phone Piedmont 4992.

FOR SALE—3-room house, lot 50x100; driveway; fine view; fully furnished or unfurnished, very cheap; half cash. Address owner, Box 6104, Tribune.

FOR SALE—Good lot for flats, 37½x80, near 31st and West; no agents. Phone Piedmont 4557.

IMPROVED lot, 50x137½, sightly view, street work, etc., complete; $1500 terms. E. A. Kletzker, 59 Bella Vista ave., E. Oakland.

LOT 36x116, East 26th st., near 13th ave.; street work, sidewalks and everything complete, price $875; this I consider a great bargain for a building lot. F. A. WILL, 969 Broadway, corner 10th.

$600—LOT 50x100, near S. P. depot site in Fitchburg. Address, by mail, R. E. Ramsey, 2106 46th ave., Fruitvale.

PROPERTY TO EXCHANGE

BEAUTIFUL home, East Oakland, near Athol and Fourth ave., will trade for vacant lot. Hartwig Franck, with F. F. Porter, 1114 Broadway, Oakland.

EXCHANGE Cadillac delivery car, panel top and 5-passenger body, in perfect condition, for first payment on small ranch near Oakland. Box 6160, Tribune.

FOR EXCHANGE — BEAUTIFUL RANCH ADJOINING TOWN OF MADERA, CONTAINING 320 ACRES, ALL IN FRUIT AND PAYING WELL; HAS TOWN ADVANTAGES, FINE RAILROAD FACILITIES AND PLENTY OF WATER; FULLY EQUIPPED AND AN IDEAL HOME PLACE; VALUE $125,000, MORTGAGE $38,000; WILL EXCHANGE FOR GOOD BUSINESS OR VACANT CLEAR; THIS IS A GILT-EDGE PROPOSITION AND NOTHING ELSE WILL BE CONSIDERED. ADDRESS OWNER, L. B. GLASS, 247½ BROADWAY, LOS ANGELES, CAL.

FOR EXCHANGE—Los Angeles modern cottage on corner, cash value $4350, for Oakland or Berkeley. Address owner, Box B-405, Tribune.

$7600—ELEGANT new, modern, sunny corner flats, best location in town; income $80; close to Key Route and cars; will trade equity for unencumbered property, mortgage $4500 can remain. Owner, Box 112, Tribune.

PROPERTY WANTED

AA—I WANT to buy a 5-room bungalow; must be up-to-date in every respect; walking distance from 14th and Broadway; state price, terms and location; no agents. Box 2745, Tribune.

AAA—I WANT desirable lot, at least 50x125, east of Lake Merritt, in good neighborhood; must be bargain for cash; no real estate men. Box 7884, Tribune.

A CHEAP lot preferably with small barn on it, $100 cash and monthly payments. Box B-406, Tribune.

HAVE cash for close-in properties; prefer north of 12th st. and east of Market. V. Wehe Company, 11 Telegraph avenue.

LOT wanted within two blocks of Grand or Oakland ave. cars, not less than 75 ft. front, on south or west facing; will exchange equity of $4000 in 7-room house or 50 ft. lot in Adams Point on which there is $3000 mortgage at 6%; in answering give exact location of lot; will pay cash difference if the value is there. Address Box 5125, Tribune.

MAN and wife wish to rent small chicken ranch not too far out, near car line; state particulars. Box 6169, Tribune.

WANTED—Home building lots in any locality; especially on terms, or cash bargains; we have demand now for lots and we are lot sellers, list with us to be sold only on straight commission. UNITED REAL ESTATE COMPANY, 1110 Clay St., bet. 12th and 13th Sts. Telephones Oak 2625 and Home A-2842.

WANTED—To buy, for a home, cottage or bungalow from 5 to 7 rooms; state size of lot; from owners only; state terms and price. Address Box 6161, Tribune.

WANTED—A 5 or 6-room cottage; all cash; must be a bargain, if you want to sell at a sacrifice write full particulars. Box 25, Tribune.

WANTED—House and lot anywhere west of 23d ave.; lot at least 50x100; will pay from $75 to $100 down; $15 month. Box 6115, Tribune.

MASSAGE

AA—MISS THOMPSON and Miss May, manicuring, massage, steam baths. Rooms 2, 3, 225 Kearny, San Francisco.

A—VERNA COLLINS—Finest equipped vapor-sulphur baths; one call means another. 7 Telegraph.

AAA—EASTERN trained operator; genuine massage and baths. 419 15th st., 1 to 10 p. m.

AA—MISS BELL LESLIE, alcohol, magnetic treatment. 513½ 8th st., room 7.

A—ALCOHOL and magnetic treatment given by German lady. 472 8th st., r. 4.

AAAA—ENID MAURICE, 413½ 13th st., room 1—Massage, alcohol treatments.

AA—ALCOHOL and electric massage. 469½ 9th st., room 16; Hotel Lloyd.

ELECTRIC and medicated oil massage; Eggiene skin foods for sale. Apt. 3, 465 9th st. F. L., 920 Broadway.

BELL—Alcohol, magnetic massage. 920 Broadway, room 11, late of S. F.

FRANCES MORLEY, manicuring. 1241 Broadway, room 5.

GENUINE Swedish massage, baths, face, scalp, electric treatment; graduate Swedish nurse-masseuse. 1226 Broadway.

GERALDINE THORNE, massage. 1241 Broadway, room 4.

LONDON magnetic and manicuring. 1154 Market st., parlors 10 and 11, S. F.

MISS BELL GRAHAM, moved from 642 Ellis st. to 116 Turk st., rooms 3 and 4; electric treatments.

MISS SEYMOUR, 830 Clay st., near 6th; massage, magnetic treatment; open until 9:30; private.

MABEL CLIFFORD, moved from 419 6th st. to 818 Broadway, cor. 6th, suite 17—Massage.

MISS DUMONT — Magnetic massage. Suite 3, 707 Van Ness ave., near Turk st., S. F.

MAY RICHARDS, alcohol and magnetic massage. 528 12th st., room 202, second floor.

MISS MAY BALDWIN, 642 Ellis st., Apt. 5, S. F.—Massage, hours 12 to 5, 9 to 11.

MME. DE SALONIKA, clairvoyant, card reader; 25c, 50c. 817 Clay st.

MISS GONZALES—Hot tub baths, alcohol massage. 415 15th st.

OSTRICH FEATHERS.

OSTRICH feathers dyed, cleaned, curled. Mme. Romain, Sacramento. Ostrich Feather Wks., 1304 Clay; Oakland 2109.

STENOGRAPHERS

ANNE E. MARTIN,
PUBLIC STENOGRAPHER — NOTARY PUBLIC.
Room 47, 969 Broadway.

EXPERIENCED, skilful work is necessary in stenography and the drawing of legal papers of all kinds; expert notary; lowest rates. Opposite Hall of Records, back of Harbor Bank, 436 5th st.

PIANOS.

A PIANO for the storage or small rental, by private party, who can give best of references. Phone Berkeley 6569 after 6 p. m.

DRESSMAKERS

MRS. E. ERVIN, formerly of 578 24th st., has reopened her dressmaking parlors at 668 25th st., bet. Grove and San Pablo; phone Oakland 8876.

MRS. TAYLOR—Ladies' waists, exclusively. California Hotel, Shattuck and University aves., Berkeley; phone Berkeley 3781.

MONEY TO LOAN ON REAL ESTATE

Barrels of Money

I am prepared to make real estate loans in Oakland, Berkeley, Alameda or Fruitvale quickly at low rates of interest. When you want a loan at a low rate, ring me up or drop in and see me.

Geo. W. Austin
A. V. LONG, MGR. LOAN DEPT.
1018 Broadway, near 11th Street.
Telephones—Oakland 4942; Home A-3138.

A Few 1000 Dollars

to loan at 7%; no agents. Phone evenings, Piedmont 4689.

LOANS ON REAL ESTATE
—ANY AMOUNT—
PROMPTLY.
E. H. LOHMANN
201 Union Savings Bank Building.
Phones O 1343, Home A-4318.

Real Estate Loans

EXCLUSIVELY—ANY AMOUNT.
JOHNSON & MOOD.
ROOM 8, MACDONOUGH BLDG.
Phones Oakland 265, Home A-3765.

LOANS ON REAL ESTATE—ANY AMOUNT—
AT REASONABLE INTEREST.
F. A. WILL, 969 Broadway, Cor. Tenth.

LOANS—Building and flat; any amount; 6% and 7%. Henry N. Cum-Suden, 476 10th; phone Oakland 4478.

LOANS ON REAL ESTATE, FLAT, INSTALLMENT OR BUILDING LOANS; NO DELAY. E. S. THORNE, 460 13TH ST., ROOM 12; PHONE OAKLAND 6196.

TO LOAN on real estate, any amount from $500 up, flat or building loan, interest 7%. Apply A. J. Pleitner, 1100 Fruitvale ave.

$250 to $50,000 on real estate or buildings, 6% to 7% interest.
Koenig & Kroll
878 Broadway, SE. corner 8th st.

REAL ESTATE loans, 6% to 7%, made quickly. See A. N. Macdonald, 217-218 Bacon Bldg.; A 3546, Oakland 5242.

WE loan money on real estate at 6 and 7 per cent; any amount. F. F. Porter, 1114 Broadway.

MONEY WANTED—REAL ESTATE

HAVE equity in good building lot in very desirable building district and want party to make loan to clear lot and erect cottage, to be repaid in monthly or annual installments. Box 6113, Tribune.

WANTED—$500 second mortgage on modern cottage; private family; party only will give good interest for quick loan. Owner 3904 Glen ave., Fruitvale.

WANTED—$1500 first mortgage on modern cottage. See the owner, 1322 Fruitvale ave., Fruitvale.

$6000—First mortgage 1260 acres land Napa county, 1 year, 7 per cent net; security several times loan. R. J. Hough, attorney, 515 Central Bank building.

CLASSIFIED ADVERTISEMENTS IN THE TRIBUNE PAY BIG RETURNS FOR THE MONEY INVESTED.

MONEY TO LOAN

We Will Lend You From $10 to $200

on furniture, pianos, horses, vehicles, etc. Security remains in your possession. No publicity, strictly private, without inquiries of friends or employer. Money often advanced an hour after application. No advance charges deducted. Easy monthly or weekly payments to suit your convenience. We show exact cost of a loan at lowest rates; no unforseen charges. Our method—quickest service, courteous treatment; no deception. Call, write or phone

HOUSEHOLD LOAN COMPANY

ROOMS 518 AND 519, FIFTH FLOOR, FIRST NATIONAL BANK BUILDING, Broadway, San Pablo and 14th. Phones Oakland 6980, or Home A-3580.

MONEY TO LOAN

SALARY AND FURNITURE LOANS

OUR SALARY LOAN DEPT. MAKES LOANS TO SALARIED PEOPLE IN DOUBLE-QUICK TIME AND UNBEKNOWN TO EMPLOYER, IN AMOUNTS FROM $10 TO $50. SEE US AND BE CONVINCED.
OUR FURNITURE L

If you get little or no music from your piano, trade it for a

CECILIAN Player Piano

anyone in your home will then be able to entertain themselves and others.

The CECILIAN player-piano is the most satisfactory of all because of its simplicity, its metal, guaranteed rust-proof construction, and its moderate price. Just the instrument for those who love music but lack the pianist's skill.

MODERATE TERMS IF DESIRED

Sherman Play & Co.

STEINWAY AND OTHER PIANOS — VICTOR TALKING MACHINES
HEADQUARTERS FOR SHEET MUSIC

Fourteenth and Clay Streets, Oakland
Kearny and Sutter Streets, San Francisco

PIONEER WOMAN IS FOUND DEATH'S VICTIM

SAN DIEGO, Feb. 21.—Mrs Carrie Richards, aged 60 years, wife of Charles D. Richards, an aged pioneer of San Diego, was found dead by her husband in her apartments in the old Adelphi hotel building yesterday.

Funeral services will be held this afternoon and the body shipped to Los Angeles for cremation. Jointly with her husband Mrs. Richards owned thousands of dollars' worth of property in San Diego.

An autopsy revealed heart disease as the cause of death.

None so good as "Banquet" cheese. A most agreeable aid to digestion. 10 cents pkg.

Viticulture is a great industry and GIERSBERGER is a great wine.

STEEL ARRIVES FOR DREDGERS

Work to Begin Soon on Craft to Be Used in Alaska.

The first shipment of steel for the construction of two gold dredgers by Moore & Scott has arrived from the east, and within a few days work will be commenced. The dredgers which will be built for the Yukon Gold Dredging Company will be the first of their kind constructed in the west. They will be operated by electricity and will be ninety-eight feet long and eight feet deep, with a thirty-eight-foot beam, being designed to run without intermission.

The buckets will have a capacity of about fifteen yards of dirt.

The lines for the construction of the dredgers have already been laid down under the supervision of A. T. Hielfield the laying of a special flooring having been necessary. The contract calls for the delivery of the big dredgers by May 15 and it is expected that the machines will be in actual operation on the Yukon river by October.

ALASKA PACKERS ACTIVE.

The Star of Alaska, another of the vessels owned by the Alaska Packers' Association, went to the United Engineering Works yesterday to be overhauled and inspected preparatory to the summer work. The M. F. Plant was placed on the ways of those same yards yesterday and will undergo extensive repairs.

The lumber schooner, San Jacinto with 500,000 feet of lumber for the E. K. Wood Company arrived yesterday from Gray's Harbor. The schooner, Dauntless, Captain Peterson, also brought down a cargo of lumber for the E. K. Wood concern, arriving in Oakland harbor this morning. It also hailed from Gray's Harbor.

The steamer, Saint Helena, deposited a cargo of mixed freight at the Oakland Dock & Warehouse Company's wharves yesterday. It came from Napa by way of San Francisco.

BIG LEGAL BATTLE IN VINCILIONE CASE

SAN RAFAEL, Feb. 21. — That the trial of Town Recorder Paul A. Vincilione of Sausalito on a charge of larceny is to constitute a spirited legal fight was strongly indicated yesterday when both morning and afternoon sessions of the court were occupied by the examination of veniremen before a jury could be selected.

District Attorney Boyd in making his opening statement related briefly the essential facts of the case tried before former Justice of the Peace J. F. Renner of Sausalito, in which Mrs. Biggeo of Mill Valley was defendant, charged with cruelty to animals. It was over this case that the alleged bribery arose, the specific charge being that Vincilione gave Renner a check for $25 to "square" the case, which ended in a dismissal. Mrs. Biggeo's trial was held in Renner's court in July, 1909. Only once during the District Attorney's opening statement did Attorney Meldon interpose an objection, and that was when he held that nothing based merely on hearsay should be uttered before the jury. The objection was sustained.

SPECIAL HOLIDAY TRAIN.

The local ticket office of the Southern Pacific announced today that the Bay Point passenger train No. 145, which leaves the Sixteenth street depot every Sunday at 7:34 p. m. for Bay Point and way stations, will be run tomorrow for the accommodation of holiday makers.

POPE RECOVERED.

ROME, Feb. 21.—The Pope resumed his audiences today, having fully recovered from the recent attack of influenza.

300

It is the ambition of every bowler to some day bowl a perfect score—300—the highest score possible to make.

While perfection is seldom reached by the bowler, there is one beverage particularly refreshing after a game which *has* reached perfection. It is

Pabst Blue Ribbon

The Beer of Quality

Pabst Blue Ribbon is one beer that got a perfect score in competition with the beers of all nations. It is perfect in pure food value, perfect in purity, perfect in flavor, smoothness and sparkle.

Made and Bottled Only by Pabst in Milwaukee

The case you order today from your dealer has the same qualities which won for it the title of the "World's beer of quality."

Order today from

Thos. W. Collins & Co.

461-465 Eleventh St.

TEL. Oakland 1993

COLONIAL DRESS WILL GRACE DANCE OF FRIVOLITY CLUB

Members of Frivolity Social Club who are taking an active part in the Colonial ball to be given in Lincoln Hall, South Berkeley, tomorrow evening.

Colonial costumes, decorations and dances will grace the Colonial ball to be given on the evening of Washington's birthday by the Frivolty Club of West Berkeley in Lincoln Hall. The club has a membership of sixty and figures prominently in the merry-making and social life of that section.

A feature of the evening will be the minuet, that charming dance so dear to the hearts of the belles of several generations ago. The ladies and gentlemen treading its measures will wear Colonial dress and will dance to the strains of old-fashioned airs. Those taking part in it are:

Mrs. R. Hill, E. Palmquist, Mrs. Irene Rose, W. Beatty, Miss Verna Hines, M. P. Rose, Mrs. A. N. Hines and P. Rose, accompanied by Miss Stacia McKechnie, piano and A. E. Hargraves, violin.

Appropriate and pleasing souvenirs will be presented to all who attend.

The new maple floor is an attraction and Donaldson's orchestra will furnish the music.

The guests will be cared for by the following committees:

Ladies' Reception—Miss Juliet Fenn, Miss Stacia McKechnie, Mrs. Wagner, Mrs. Deeder and Miss Flora Scott.

Floor Committee—E. Palmquist, manager, assisted by W. Beatty, M. P. Rose, W. Carlson, E. Rader, S. Seeley and A. E. Hargraves.

BULLOCK HAS MANY TROUBLES

Attorney Ordered to Render Account of Second Wife's $100,000 Estate.

REDWOOD CITY, Feb. 21.—Joseph Bullock, former District Attorney of San Mateo county, is having his troubles these days, together with difficulties accruing from former marriages, the payment of alimony and the attempt of the children of his second wife to have him make in court an accounting of a $100,000 estate left them by their mother.

In the latter instance an expensive array of counsel has been retained by Mis Carmelita Kendall, Mrs. Natalie Britton-Hewson and Miss Belle J. Britton to contest their mother's will, following a compromise out of court giving them two-thirds and the husband one-third. Last night Attorney Peter F. Dunne, Martin Stevens and Archer Kincaid of Redwood City obtained an order from Superior Judge Buck citing Bullock to render an account of the estate by March 19.

Bullock has been married for the third time, his wife being a divorcee. Besides the trouble over the estate of his second wife, it is alleged that his first wife is pressing claims for back alimony which she says is due her.

WAS MISSING GIRL IN WEST?

San Francisco Jeweler Thinks Dorothy Arnold Visited His Offices.

SAN FRANCISCO, Feb. 21.—That Dorothy Arnold, who disappeared from her home in New York on December 12 was in San Francisco as recently as January 7, is the belief of George Larson, an engraver, who is confident that a young woman who called at his offices in the Jewelers' building 150 Post street, last month was the heiress for whom a nation-wide search is being made.

Larson claims that the young woman closely resembled the pictures published of Dorothy Arnold. His assistants join him in declaring that the pictures tally in every particular with the young woman who called at the offices.

She went there, Larson states, to have an expensive diamond engagement ring engraved.

"I was struck by the incidents connected with the visit of this young woman at the time," said Larsen.

"She called at my office on January 7. She had a diamond ring worth at least $300. I asked if she had purchased it in San Francisco. She said she had not—that it had been sent to her from the east. The ring was of the Tiffany style, with platinum setting.

"She declared she was a stranger in the city. She had the ring engraved 'To A. J. A. from W. R. 3. December 10, 1910.'"

PROMOTER JAILED BY P. O. INSPECTOR

Frank C. Avery Accused of Using United States Mails to Defraud.

SAN FRANCISCO, Feb. 21.—Frank C. Avery, a Kansas City, Mo., railroad promoter, was arrested in the Monadnock building yesterday by Postoffice Inspector Johnson and Deputy United States Marshal Paul J. Arnerich. Avery stands charged with having devised a scheme to defraud through the use of the mails the firms of Clapp, Nostram & Riley and the Western Wheel Scraper Company into purchasing stock in the Electric Traction Construction Company, capitalized at $100,000, which company pretended to be about to build an electric railway from Kansas City to St. Joseph, an enterprise which would involve the expenditure of more than $4,000,000.

Other complaints are expected from Kansas City in addition to the one filed, for Inspector Johnson who came from that city, says Avery has sold many thousands of dollars' worth of stock in the Electric Traction Construction Company, and a search is being made for his partners in these transactions.

Avery arrived in this city from Kansas City about three weeks ago and located in the office of the Tidewater and Southern Railroad Company on the eighth floor of the Monadnock building as the alleged representative of the Roberts Engineering Company, whose sign is on the office door under that of the railroad company. Robert F. Burns, the local sales manager of the Tidewater and Southern Railroad Company, says the corporation is a Stockton concern, and that Avery is not an officer or stockholder, but believes he had been negotiating with the company for a construction contract on the new line which was about ready to be signed. The company is represented by Burns to have been organized to build an electric railway from Modesto to Stockton.

The warrant of arrest was issued by United States Commissioner Harry M. Wright, and as soon as it was served Avery was taken before the commissioner, who fixed his bail at $10,000. Failing to secure bail the prisoner remains in custody.

Thanks the Tribune For Aiding Board

Editor TRIBUNE: Sir—The Berkeley Board of Trade desires me to thank you for your publicity work, which to a large extent helped to make our ratification celebration of last Saturday a success. Yours very truly,

BERKELEY BOARD OF TRADE
By Charles Green, Secretary.

Berkeley, Feb 20.

Foley Kidney Pills are a reliable remedy for backache, rheumatism and urinary irregularities. They are tonic in action quick in results and afford a prompt relief from all kidney disorders. Wishart's drug store, corner Tenth and Washington streets.

SAYS CHURCH IS FACING CRISIS

Minister Startles Methodist Institute at Stockton; Today's Program.

STOCKTON, Feb. 21.—Sunday school workers in attendance at the Methodist institute, which began yesterday, heard a rather startling address by Rev. Edgar Baker, who declared that "Methodism is facing a serious situation."

He said its net gain in numbers for 1910 was only 41,537, about 1.2 per cent of its total membership. "This showing is pitifully weak," declared the speaker, "for a great church with 3,500,000 members and $300,000,000 invested in property. The result of the year shows that the denomination practically has been at a standstill."

He said that had it not been for the Sunday school the church would have shown a net loss last year of more than 10,000 members.

There were several other addresses.

The program for today follows:

10 a. m.—Bible study, Rev. W. W. Guth, Ph. D.

10:30—Address, "The Senior Pupil," Rev. E. S. Lewis, D. D.

11:15—Address, "Personal Attitude Toward Bible," Bishop Edwin Hughes.

Afternoon—Rev. S. D. Hutsinpiller, presiding.

2.00—Bible study, Rev. Mr. Guth.

2.30—Address, "The Girl Problem," Mrs. Antoinette A. Lamoreaux.

3:15—Address, "The Teacher's Task," Rev. Edgar Blake.

4:00—A general conference, "The Graded Sunday School," Drs. Blake and Lewis and Mrs. Lamoreaux.

Evening—Rev. G. L. Pearson presiding.

7:30—Devotion, Rev. Richard Rodda.

8:00—Address, "The Problem of the Man," Bishop Edwin H. Hughes.

Mass meeting for young women—Address, "From Girlhood to Womanhood," Mrs. Lamoreaux.

Speedy Relief from Kidney Trouble.

"I had an acute attack of Bright's disease with inflammation of the kidneys and bladder, and dizziness," says Mrs. Cora Tharp, Jackson, Mich. "A bottle of Foley's Kidney Remedy overcome the attack, reduced the inflammation, took away the pain and made the bladder action normal. I wish everyone could know of this wonderful remedy."

Wishart's drug store, corner Tenth and Washington streets.

CHINESE LEAVES WHITE WIFE.

SAN FRANCISCO, Feb. 21.—Mrs. Chas. Hong of North Bend, Ind., has asked the local police to look for her husband, Charles Hong, a Chinese who deserted her some time since. Mrs. Hong is a white woman and married the Chinese when a stenographer in his curio store. The couple have a girl, aged 3 years.

HOMES FOR CHILDREN WANTED.

The Children's Home Society of California has a number of boys of 7 to 10 years old for whom it is anxious to find permanent homes in good families. The children are placed on trial of twelve months. J. M. Tennison, 726 Tenth street, Oakland, has charge of the work here.

$10,000 LOSS IN FIRE ACROSS BAY

Six Stores and Lodging House Damaged by Stubborn Blaze.

SAN FRANCISCO, Feb. 21.— Six stores and a lodging house were badly damaged and loss to the amount of $10,000 was sustained in a fire which broke out in Dan Reagan's saloon, 202 Ninth street, early this morning. The blaze spread quickly through the frame building, which is owned by John Tamony, of 2448 Mission street. All the occupants of the lodging house were aroused, and made their escape.

Those suffering a loss partially covered by insurance are:

A. W. Moore, lodging house, 1305-7 Howard street.

Dan Reagan's saloon, 202 Ninth street.

A. Constantine, candy, 204 Ninth street.

Dan Flynn, shoes, 206 Ninth street.

A. Pannopin, restaurant, 208 Ninth street.

John Tamony, bakery, 210 Ninth street.

E. D. Reed, paint and oils, 212 Ninth street.

The firemen worked heroically, and succeeded in putting out the blaze. Its origin is unknown.

RAILROADS TO HAVE HEARING ON MARCH 7

SAN FRANCISCO, Feb. 21. — At a meeting of the State Railroad Commission yesterday it was decided to give the railroads a hearing on March 7, at 10:30 a. m., on their objections to the order recently issued by the commission whereby the car demurrage is cut from $6 to $3 a day.

A. P. Matthew, a Western Pacific attorney, said that objections were raised to the present rule of order No. 1 on the ground that it is incomplete, stipulates that charges are made for cars waiting re-consignment, makes no provision for delays in transit, and is confusing to both railroads and shippers.

E. E. Mote, who, as manager of the Pacific Car Demurrage Bureau, represents twenty-three railroads in the State, favored making the State and interstate charges for demurrage the same, the Interstate Commerce Commission having fixed the rate at $1 per day per car, except in special cases.

ROTARY CLUB LUNCHEON.

The Tri-City Rotary Club will hold its next luncheon Thursday at the Key Route Inn. Among the speakers will be Judge Frank B. Ogden, who will talk on Washington; Dr. Ergo A. Majors, who will discuss the benefit of the Alameda County Society for the Study and Prevention of Tuberculosis, and Charles F. Dunsmoor, who will talk on Oakland Chapter, American Institute of Banking.

$1,000 Reward If She Fails

WRINKLES

OAKLAND TRIBUNE FREE BEAUTY COUPON

Good Tomorrow for This World's Most Famous Beauty Specialist

An opportunity is now offered every reader of this paper to consult the world's most famous beauty specialist, Harriett Meta, of Paris, London and Syracuse, absolutely free.

A little over three years ago there was nothing known which in our judgment, would actually remove wrinkles, but at that time Mlle. Meta made the important discovery which has since made her famous in two continents.

She demonstrated the great power of her new process by taking her own wrinkles out with it in three nights, after face massage, masks, steaming pots, etc., had all failed and today Mlle. Meta's face is still free from wrinkles, her cheeks full and plump and her skin and complexion is a delight to behold. In fact, by many she is considered the most beautiful woman in all Paris.

Her remarkable discovery was brought before the judges of the Paris International Exposition and the Rome Exposition Internationale for their investigation, and in both instances they quickly awarded her Gold Medals thereon. The French government also honored her with a patent on her new process, and patents are now pending before the U. S. government at Washington.

London journals sent their Beauty Editresses to investigate her methods, and their high indorsements of her discoveries made her famous almost overnight, so that she was eagerly sought after by French countesses and English ladies of high title and rank. The Beauty Editress of the London Onlooker wrote, "An interview with Mlle. Meta left me persuaded that here at last might be found the secret to restore youth and beauty."

Many of those who have used her process report most astonishing results. Mrs. Mary J. Davis, of 24 So. 4th St., East St. Louis, Ill., says: "My wrinkles were very deep and of long standing, so you can imagine my surprise when, after only two applications, they entirely disappeared." Mrs. L. E. Haskell, of San Francisco, Cal., writes: "I am 50 years old. Consequently my wrinkles were of long standing and I had had not bought it possible to erase them, but now when I view my changed reflection in the mirror I can scarcely realize the transformation that has been wrought." Mrs. M. A. Edwards, of Raleigh, N. C., says: "Since using the treatment I look younger than I did twenty-five years ago." Mrs. M. L. Lee, 221 East Virginia street, Evansville, Ind., writes: "I used the treatment one night and it succeeded in entirely removing my wrinkles, leaving my face as soft and free from lines as a child's." Miss Henrietta Jackson, of 6 Melvile Bldg., Pittsfield, Mass., says: "Your treatment is a Godsend to womankind. I wish every woman could know as I know the wonderful results which are produced by your treatment."

Since Mlle. Meta made her remarkable discovery imitators have naturally sprung up all over the country. Some of them have copied Mlle. Meta's advertisements and literature to such an extent that the public is often at a loss to distinguish the imitation from the real. We are therefore authorized to announce the following remarkable offer, which cannot fail to convince you as to who is who.

Mlle. Meta will forfeit $1000 in gold if she fails to prove that she holds nine Gold Medals and three Grand Prix on her discoveries from International Expositions. She will forfeit $500 in gold if anyone can prove that she did not take out her own wrinkles with it in three nights exactly as she claims. She will forfeit $1000 in gold if every testimonial and sworn statement which she publishes is not absolutely genuine. She will forfeit $1000 in gold if anyone can show advertisements similar to hers published in any newspaper or magazine in the United States or Europe prior to the publication of her advertisements.

Arrangements have been made with Mlle. Meta to furnish free information in regard to her marvelous process for removing wrinkles to all OAKLAND TRIBUNE readers. Merely cut out and send her the coupon below and you will receive free particulars by return mail in a plain sealed envelope. You can use this remarkable process in the privacy of your own home without the knowledge of even your most intimate friends. It often works astonishing wonders in a single treatment overnight.

WRINKLES

Cut out this coupon today and mail it to the world-famous beauty specialist, Harriett Meta, Suite 5.PN, Syracuse, N. Y., for free information in regard to her marvelous discovery for removing wrinkles. Good to all OAKLAND TRIBUNE readers.

OAKLAND TRIBUNE FREE COUPON.

LEADING AMUSEMENTS

YE LIBERTY PLAY HOUSE

DIRECTION H. W. BISHOP
PHONES: OAK. 73, A 3073
ENTIRE HOUSE 25 AND 50¢
ALL PERFORMANCES

TONIGHT—THIS WEEK ONLY—Special Mat nee Wednesday (Washington's Birthday)
The Bishop Players Present for the First Time Anywhere at Popular Prices

QUINCY ADAMS SAWYER

The Best New England Play Ever Written. See the great farmyard and snow scenes.
Next Monday: "THE RIGHT OF WAY."

Josef Hofmann Piano Virtuoso

THIS FRIDAY AFTERNOON at 3:30.

Seats—Orchestra, $2.00 and $1.50; Entire Balcony, $1.00. Now on Sale. Steinway Piano Used.

Coming—BOUCI, World's Greatest Tenor.

OAKLAND Orpheum

12th and Clay Sts. Sunset Phone Oakland 711; Home Phone A8333.

MATINEE EVERY DAY
ADVANCED VAUDEVILLE!

FRANK TINNEY, a Revelation in Burnt Cork; AMY BUTLER, the Tiny Comedienne and Her Big Quartet; LILLIAN BURKHART, in "WHAT EVERY WOMAN WANTS"; THE MME. VALLECITA AND HER TRAINED LEOPARDS, MAXIM'S MODELS; JOHN NEFF and CARRIE STARR, Greatest Motion Picture Ever Shown, "LASSOING WILD ANIMALS IN AFRICA." Last Week Harry Tate's English Co. in "MOTORING." PRICES—Evenings, 10c, 25c, 50c, 75c. Box Seats, $1. Matinees (except Sundays and Holidays), 10c, 25c, 50c.

What Will Happen NEXT?

Bell See Wilfred Clarke, the eminent comedian and his great company in this, the biggest laughing hit in town.

Camera Theater Oakland

Broadway, right side, at 12th St.

TODAY

A GREAT FEATURE PICTURE

A Tale of Two Cities

Others all new.

5c All Seats All Times 5c

Watch For Our Coming Features

$1 For a Jingle

Write a Jingle, and if it Is Printed in the TRIBUNE You Get One Dollar

Interesting for Young and Old

Write a jingle about an Oakland store, merchant or product. Write about a big store or a little store, send it to THE TRIBUNE. The Jingles that are published earn one dollar each for the writer. Here's an example:

Smith's store is the best in town,
It has gained widespread renown.
Everything they sell is best.
Buy at Smith's—they'll do the rest.

Remember, the above verse is just an example. Be sure and write about an Oakland store or product. Send your answer to the "Jingle Editor," care of THE TRIBUNE. If it's printed you get a dollar. Try your skill. Write plainly on paper 6x9. Use typewriter if convenient. Not more than ten lines nor less than four lines. Write as many jingles as you like about different stores. Each one if printed pays $1.

"Jingles" must be mailed and should reach this office not later than March 1.